

Aerial Map



Boundary Center: 42° 45' 34.94, -95° 3' 36.98



26-92N-36W
Buena Vista County
Iowa



10/28/2024



Maps Provided By:
surety
CUSTOMIZED ONLINE MAPPING
© AgriData, Inc. 2023 www.AgriDataInc.com

Soils Map

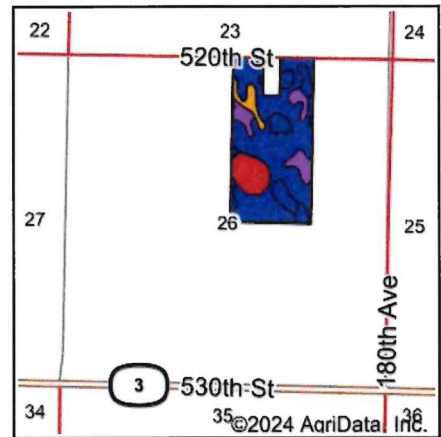

State: **Iowa**
 County: **Buena Vista**
 Location: **26-92N-36W**
 Township: **Lincoln**
 Acres: **75.35**
 Date: **10/28/2024**



Area Symbol: IA021, Soil Area Version: 29

Code	Soil Description	Acres	Percent of field	CSR2 Legend	Non-Irr Class *c	CSR2**	CSR	*n NCCPI Soybeans	
507	Canisteo clay loam, 0 to 2 percent slopes	46.32	61.4%		IIw	84	74	81	
55	Nicollet clay loam, 1 to 3 percent slopes	8.51	11.3%		Iw	89	84	81	
6	Okoboji silty clay loam, 0 to 1 percent slopes	7.67	10.2%		IIIw	59	54	74	
175B	Dickinson fine sandy loam, 2 to 5 percent slopes	7.19	9.5%		IIIe	49	37	31	
95	Harps clay loam, 0 to 2 percent slopes	3.00	4.0%		IIw	72	59	82	
138B	Clarion loam, 2 to 6 percent slopes	2.31	3.1%		Ile	89	76	83	
107	Webster clay loam, 0 to 2 percent slopes	0.35	0.5%		IIw	86	79	82	
Weighted Average						2.08	78.4	69.1	*n 75.6

**IA has updated the CSR values for each county to CSR2.

*n: The aggregation method is "Weighted Average using all components"

*c: Using Capabilities Class Dominant Condition Aggregation Method

Topography Hillshade

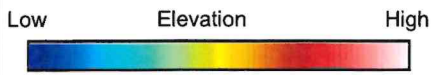

Source: USGS 1 meter dem
 Interval(ft): 3
 Min: 1,282.5
 Max: 1,297.8
 Range: 15.3
 Average: 1,289.0
 Standard Deviation: 3.02 ft



26-92N-36W
Buena Vista County
Iowa

Boundary Center: 42° 45' 34.94, -95° 3' 36.98



Maps Provided By:

 CUSTOMIZED ONLINE MAPPING
 © AgriData, Inc. 2023 www.AgriDataInc.com

Field borders provided by Farm Service Agency as of 5/21/2008

4 Year Crop History



Owner/Operator:

Date: 10/28/2024

Address:

Farm Name:

Address:

Field ID:

Phone:

Acct. #:

Crop Year:

Crop Year:



Crop Year:

Crop Year:



Boundary Center: 42° 45' 34.94, -95° 3' 36.98

State: IA

County: Buena Vista

Legal: 26-92N-36W

Twnshp: Lincoln



Maps Provided By:



© AgriData, Inc. 2023

www.AgriDataInc.com

Field borders provided by Farm Service Agency as of 5/21/2008. Crop data provided by USDA National Agricultural Statistics Service Cropland Data Layer