

Aerial Map

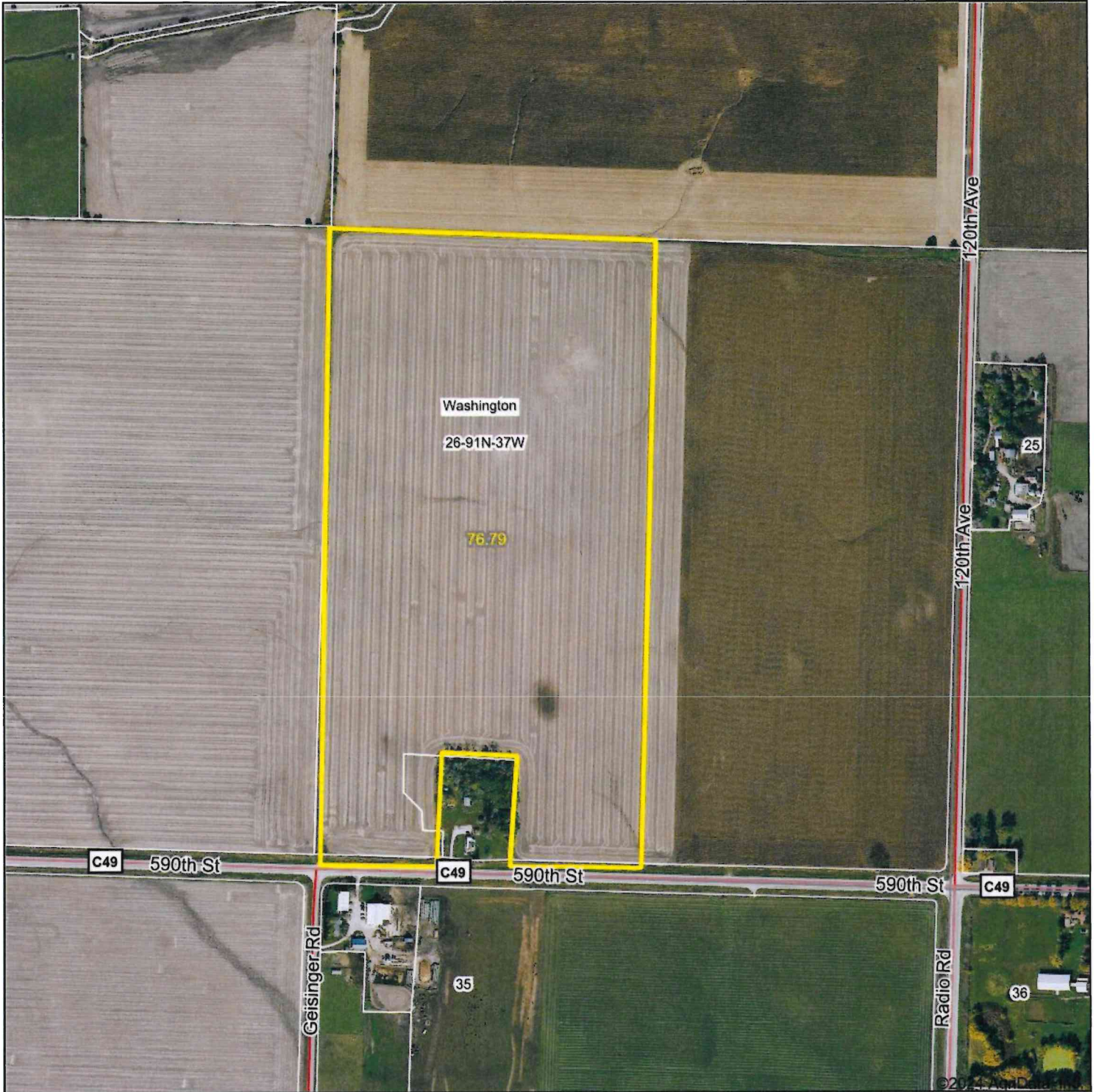

Boundary Center: 42° 39' 55.93, -95° 10' 42.97

0ft 641ft 1283ft

26-91N-37W
Buena Vista County
Iowa



10/28/2024



Maps Provided By:
 **surety**
CUSTOMIZED ONLINE MAPPING
© AgriData, Inc. 2023 www.AgriDataInc.com

Field borders provided by Farm Service Agency as of 5/21/2008

Soils Map

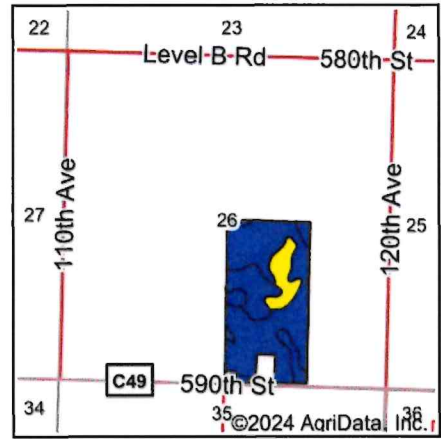
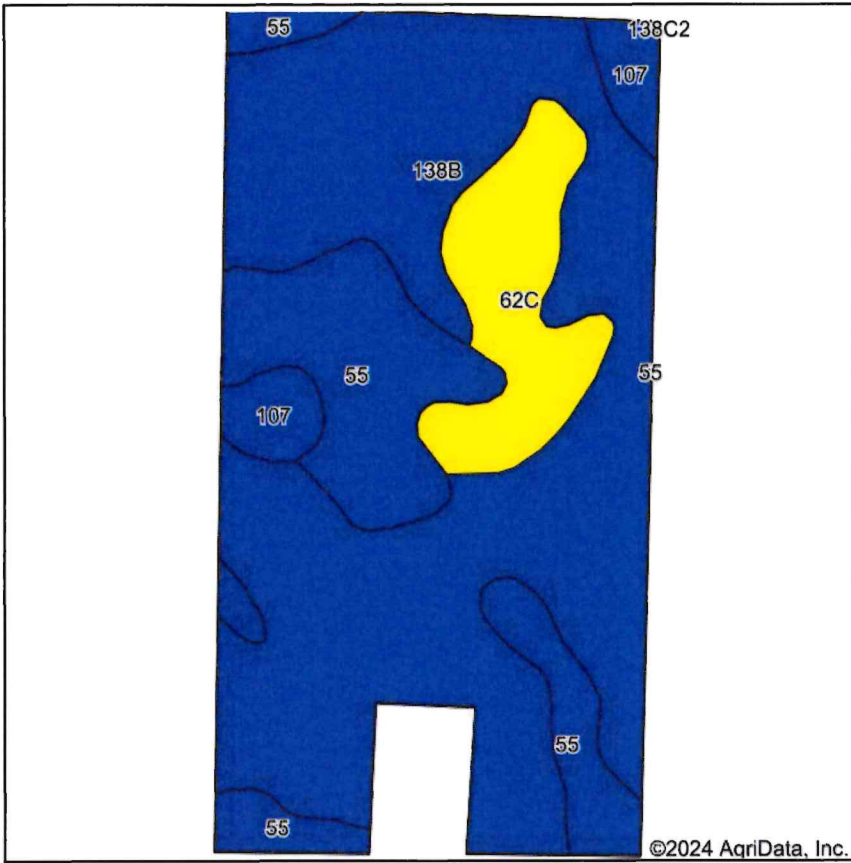

State: **Iowa**
 County: **Buena Vista**
 Location: **26-91N-37W**
 Township: **Washington**
 Acres: **76.79**
 Date: **10/28/2024**



Area Symbol: IA021, Soil Area Version: 29

Code	Soil Description	Acres	Percent of field	CSR2 Legend	Non-Irr Class *c	CSR2**	CSR	*n NCCPI Soybeans	
138B	Clarion loam, 2 to 6 percent slopes	48.95	63.7%		lle	89	76	83	
55	Nicollet clay loam, 1 to 3 percent slopes	16.12	21.0%		lw	89	84	81	
62C	Storden loam, 6 to 10 percent slopes, moderately eroded	8.45	11.0%		llle	64	48	68	
107	Webster clay loam, 0 to 2 percent slopes	3.27	4.3%		llw	86	79	82	
Weighted Average						1.90	86.1	74.7	*n 80.9

**IA has updated the CSR values for each county to CSR2.

*n: The aggregation method is "Weighted Average using all components"

*c: Using Capabilities Class Dominant Condition Aggregation Method

Topography Hillshade

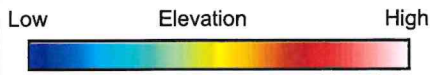

Source: USGS 1 meter dem
 Interval(ft): 3
 Min: 1,403.4
 Max: 1,440.5
 Range: 37.1
 Average: 1,424.8
 Standard Deviation: 7.41 ft



26-91N-37W
Buena Vista County
Iowa

Boundary Center: 42° 39' 55.93, -95° 10' 42.97



Maps Provided By:
surety
 CUSTOMIZED ONLINE MAPPING
 © AgriData, Inc. 2023 www.AgriDataInc.com

Field borders provided by Farm Service Agency as of 5/21/2008

©2024 AgriData, Inc.

4 Year Crop History



Owner/Operator:

Date: 10/28/2024

Address:

Farm Name:

Address:

Field ID:

Phone:

Acct. #:

Crop Year:

Crop Year:



Crop Year:

Crop Year:

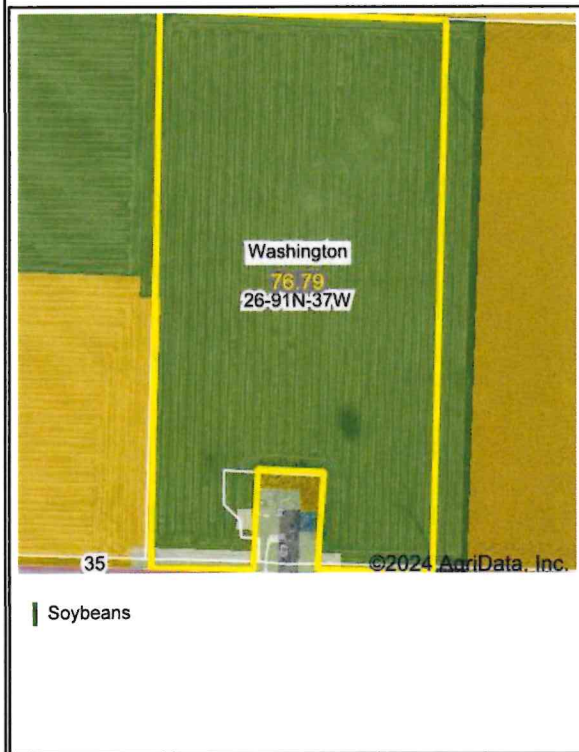

Boundary Center: 42° 39' 55.93, -95° 10' 42.97

State: IA

County: Buena Vista

Legal: 26-91N-37W

Twnshp: Washington



Maps Provided By:



© AgriData, Inc. 2023

www.AgriDataInc.com

Field borders provided by Farm Service Agency as of 5/21/2008. Crop data provided by USDA National Agricultural Statistics Service Cropland Data Layer.