

Aerial Map

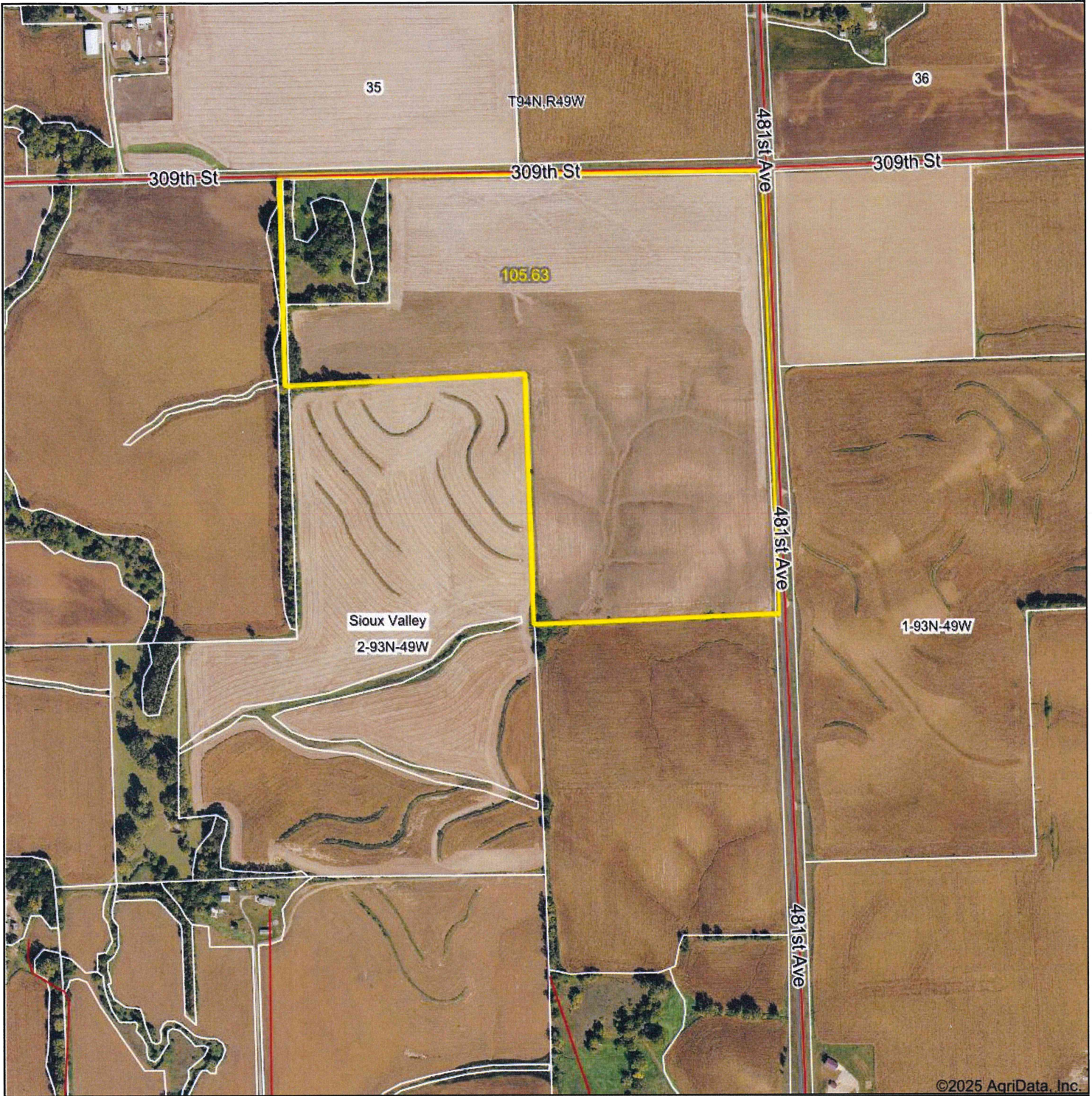

Boundary Center: 42° 54' 20.02, -96° 35' 31.21

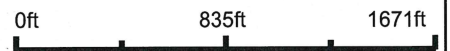

Maps Provided By:
surety
CUSTOMIZED ONLINE MAPPING
© AgriData, Inc. 2023 www.AgriDataInc.com

2-93N-49W
Union County
South Dakota



1/9/2025

Soils Map

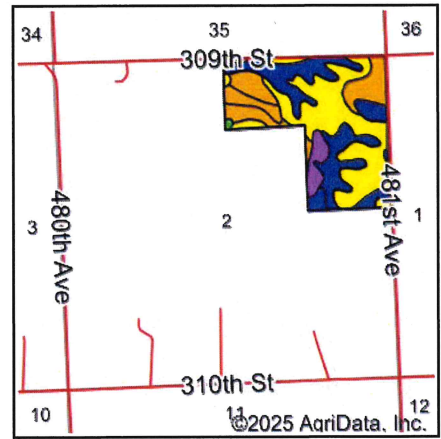
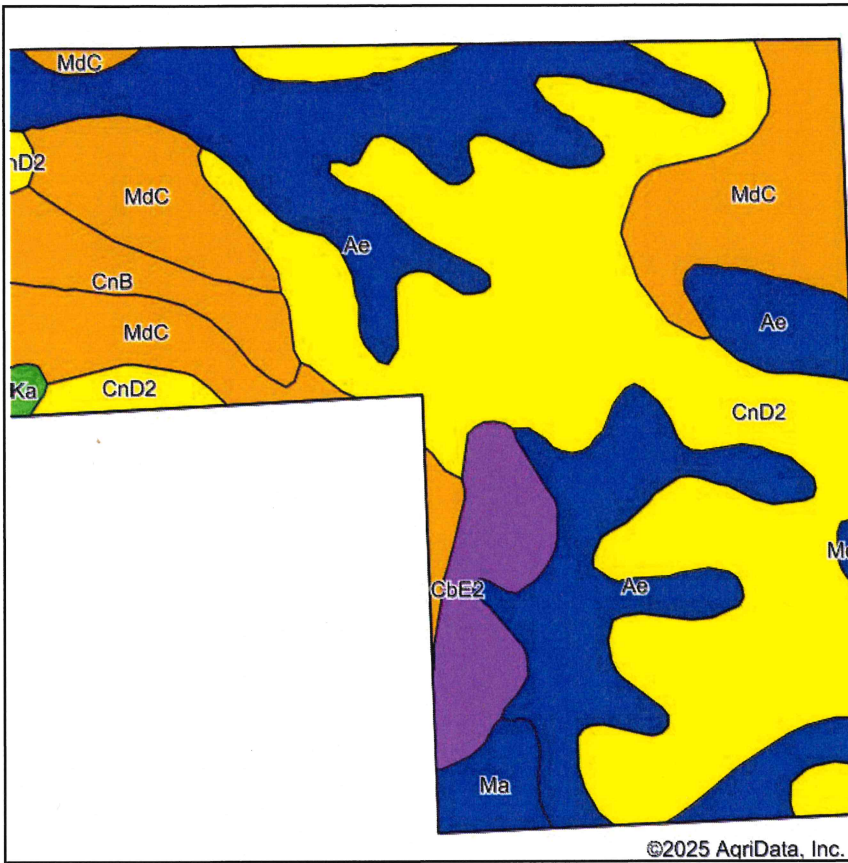

State: **South Dakota**
 County: **Union**
 Location: **2-93N-49W**
 Township: **Sioux Valley**
 Acres: **105.63**
 Date: **1/9/2025**



Maps Provided By:

surety
 CUSTOMIZED ONLINE MAPPING
 © AgriData, Inc. 2023 www.AgridataInc.com



Soils data provided by USDA and NRCS.

Area Symbol: SD127, Soil Area Version: 29															
Code	Soil Description	Acres	Percent of field	Non-Irr Class Legend	Non-Irr Class *c	Irr Class *c	Productivity Index	Alfalfa hay Tons	Bromegrass alfalfa AUM	Corn Bu	Corn Irrigated Bu	Grain sorghum Bu	Oats Bu	Soybeans Bu	*n NCCPI Soybeans
CnD2	Crofton-Nora complex, 6 to 11 percent slopes, eroded	43.35	41.1%		Ive	Ive	47								64
Ae	Alcester silty clay loam, 2 to 6 percent slopes	30.66	29.0%		Ile	IIIe	90								72
MdC	Moody-Nora silty clay loams, 6 to 10 percent slopes	19.34	18.3%		IIIe	Ive	70	3.6	6	71	120	66	67	24	64
CbE2	Crofton silt loam, 12 to 20 percent slopes, eroded	5.49	5.2%		VIe		41								61
CnB	Crofton-Nora complex, 2 to 6 percent slopes, eroded	4.12	3.9%		IIIe	IIIe	50								67

Soils data provided by USDA and NRCS.



Code	Soil Description	Acres	Percent of field	Non-Irr Class Legend	Non-Irr Class *c	Irr Class *c	Productivity Index	Alfalfa hay Tons	Bromegrass alfalfa AUM	Corn Bu	Corn Irrigated Bu	Grain sorghum Bu	Oats Bu	Soybeans Bu	*n NCCPI Soybeans
Ma	McPaul silt loam, 0 to 2 percent slopes, occasionally flooded	2.03	1.9%		llw	llw	0								78
Ka	Kennebec silty clay loam, 0 to 2 percent slopes, occasionally flooded	0.39	0.4%		lw	lw	94								80
McB	Moody silty clay loam, 2 to 6 percent slopes	0.25	0.2%		lle	llle	67								74
Weighted Average					3.25	*-	62.8	0.7	1.1	13	22	12.1	12.3	4.4	*n 66.6

*n: The aggregation method is "Weighted Average using all components"

*c: Using Capabilities Class Dominant Condition Aggregation Method

*- Irr Class weighted average cannot be calculated on the current soils data due to missing data.

Topography Hillshade

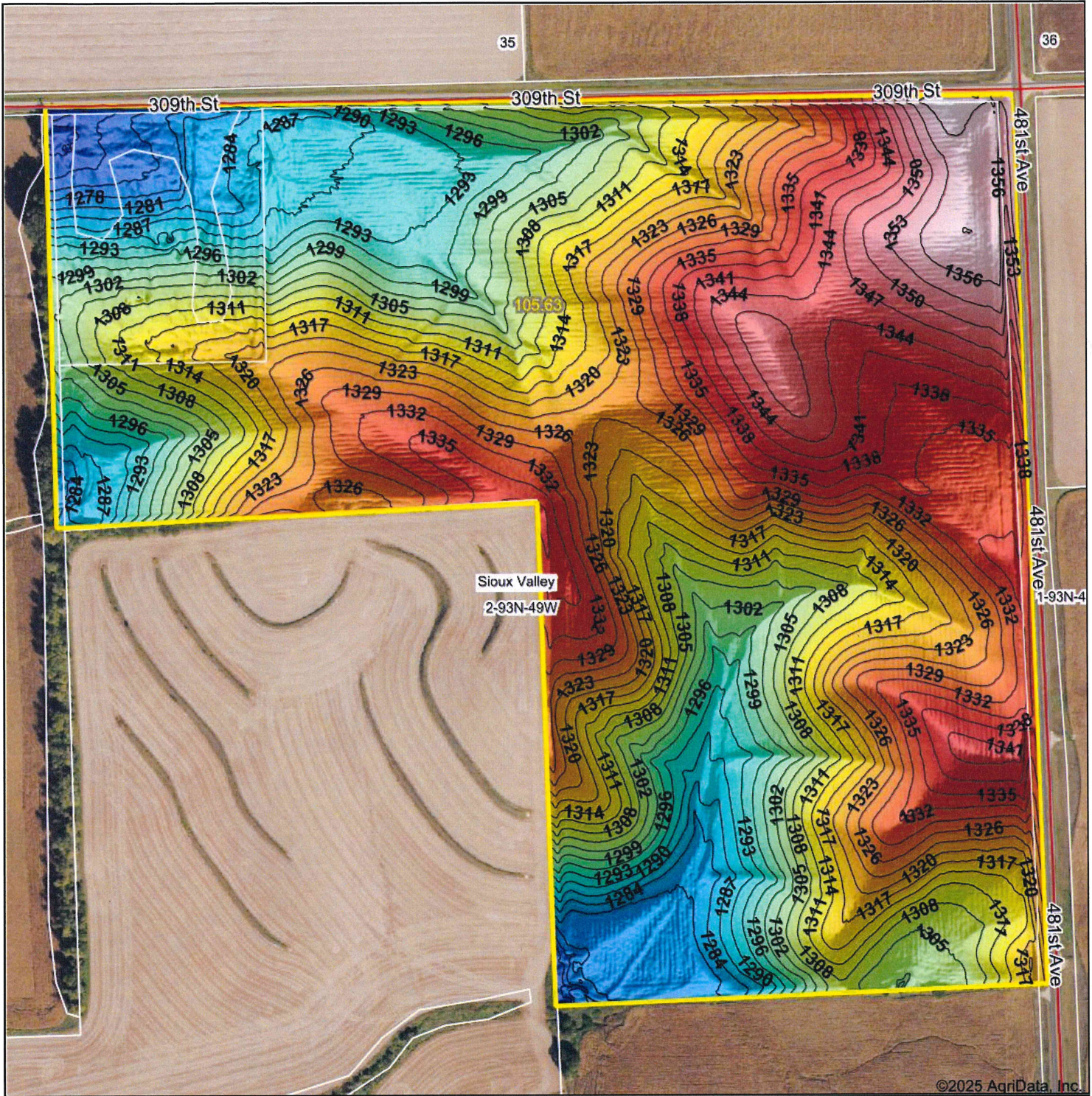

©2025 AgriData, Inc.

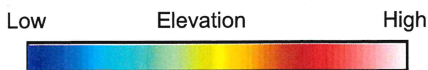

Maps Provided By:

surety
CUSTOMIZED ONLINE MAPPING

© AgriData, Inc. 2023 www.AgriDataInc.com

Field borders provided by Farm Service Agency as of 5/21/2008

Source: USGS 1 meter dem
Interval(ft): 3
Min: 1,265.6
Max: 1,362.1
Range: 96.5
Average: 1,316.3
Standard Deviation: 20.28 ft



1/9/2025

2-93N-49W
Union County
South Dakota

Boundary Center: 42° 54' 20.02, -96° 35' 31.21

4 Year Crop History



Owner/Operator:

Date:

Address:

Farm Name:

Address:

Field ID:

Phone:

Acct. #:

Crop Year:

Crop Year:

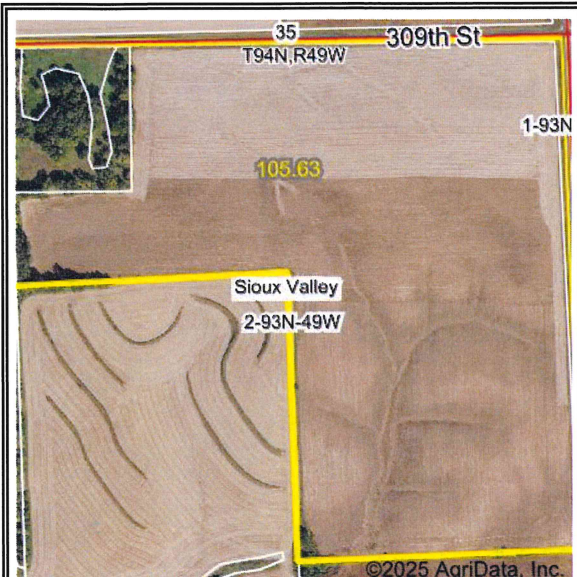

No Data For 2024

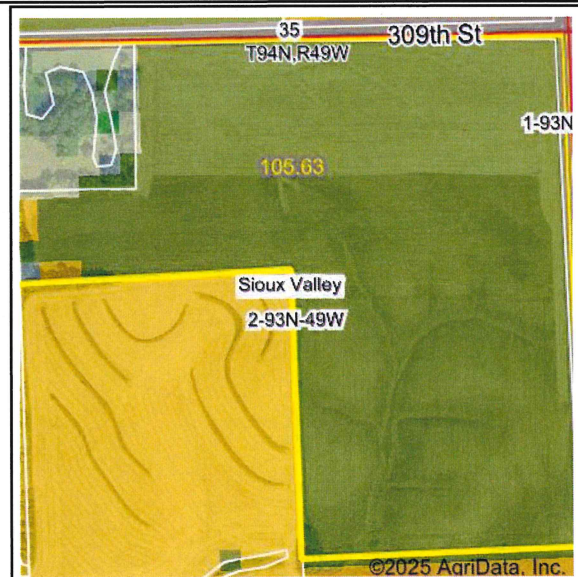

- Soybeans
- Deciduous Forest
- Grassland/Pasture

4 rows not shown

Crop Year:

Crop Year:

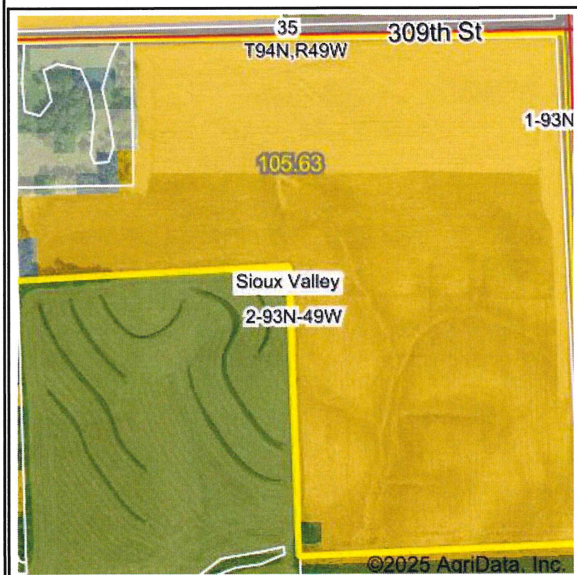

- Corn
- Deciduous Forest
- Grassland/Pasture

2 rows not shown

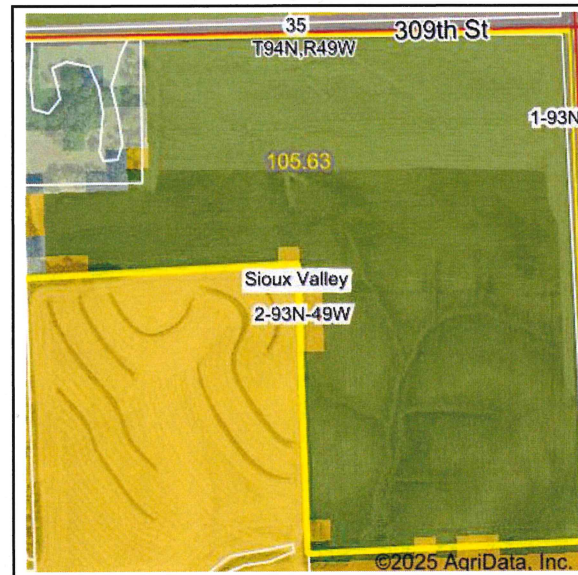

- Soybeans
- Grassland/Pasture
- Deciduous Forest

2 rows not shown

Boundary Center: 42° 54' 20.02, -96° 35' 31.21

State: SD

County: Union

Legal: 2-93N-49W

Twnshp: Sioux Valley



Maps Provided By:

