Topography Hillshade

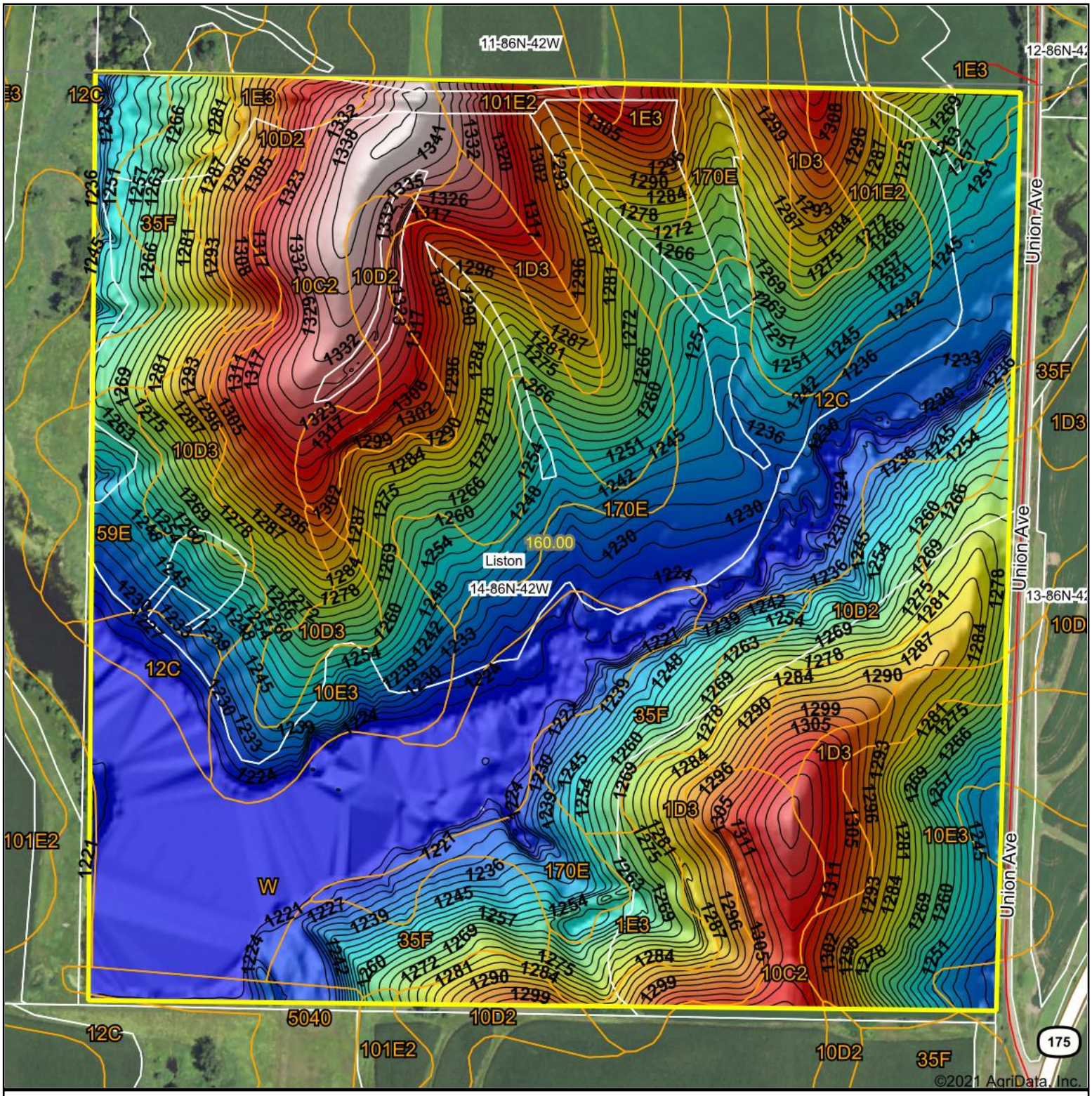

Low Elevation High

Source:	USGS 3 meter dem
Interval(ft):	3
Min:	1,219.1
Max:	1,346.1
Range:	127.0
Average:	1,265.8
Standard Deviation:	33.46 ft

0ft 444ft 889ft

N W E S

10/14/2021

14-86N-42W
Woodbury County
Iowa

map center:42° 15' 59.27, -95° 41' 37.16

Maps Provided By:

© AgriData, Inc. 2021 www.AgriDataInc.com

Field borders provided by Farm Service Agency as of 5/21/2008.