

# Aerial Map

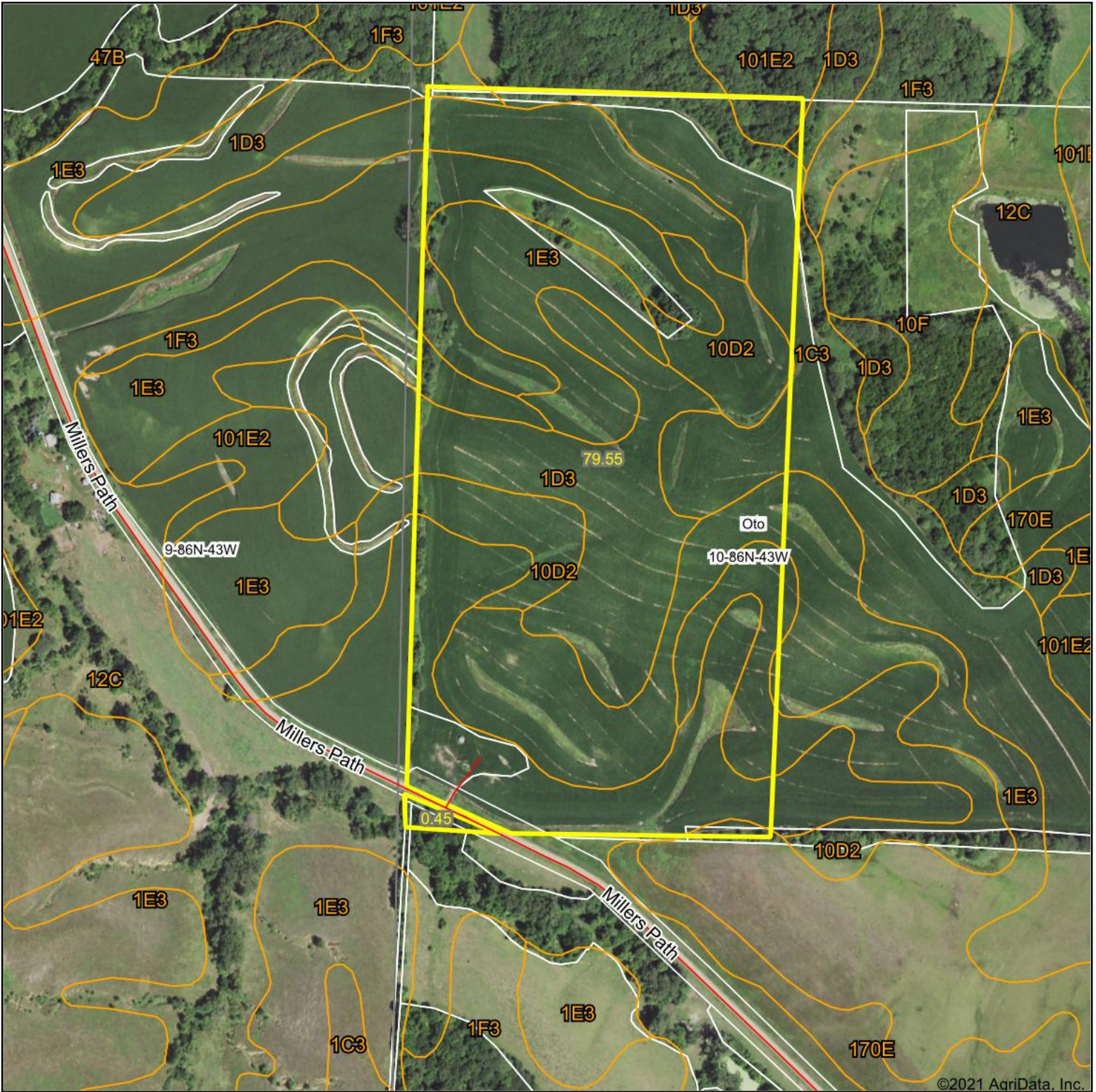

©2021 AgriData, Inc.

Map Center: 42° 16' 32.99, -95° 50' 35.25



**10-86N-43W**  
**Woodbury County**  
**Iowa**



6/9/2021



Maps Provided By:  
**surety**  
CUSTOMIZED ONLINE MAPPING  
© AgriData, Inc. 2021 www.AgriDataInc.com

Field borders provided by Farm Service Agency as of 5/21/2008.

# Soils Map

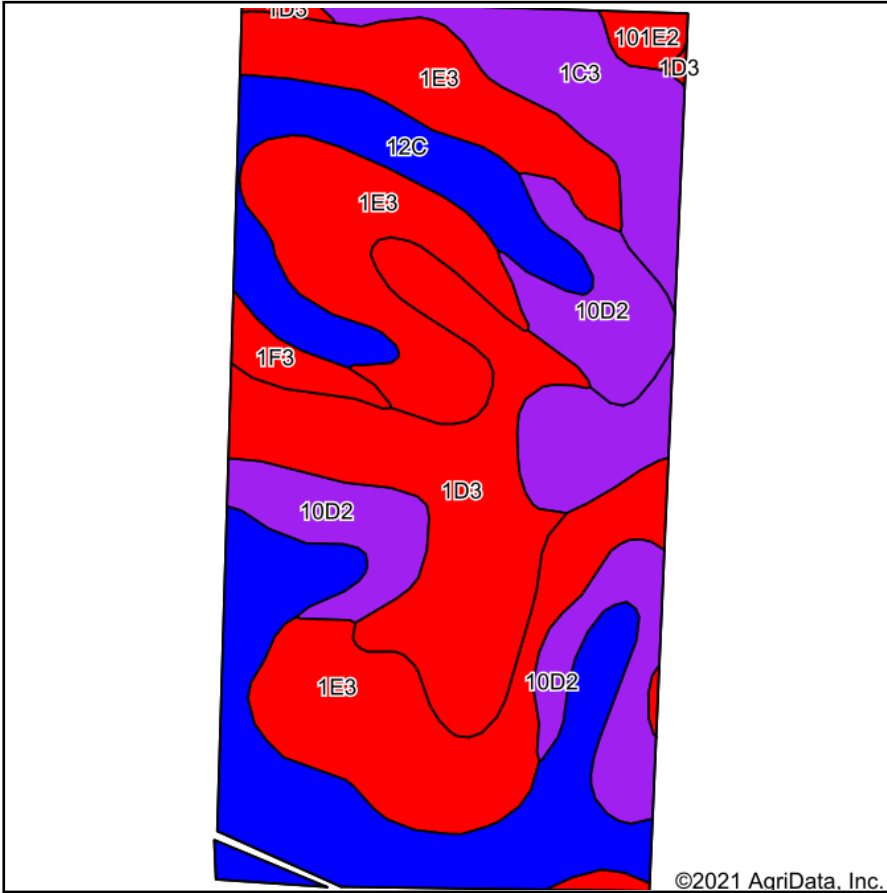

Soils data provided by USDA and NRCS.

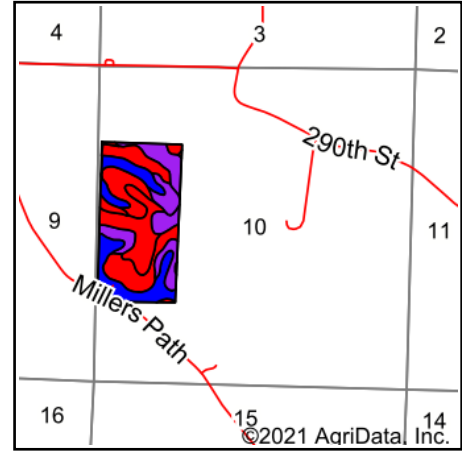

State: **Iowa**  
 County: **Woodbury**  
 Location: **10-86N-43W**  
 Township: **Oto**  
 Acres: **80**  
 Date: **6/9/2021**



Maps Provided By:



© AgriData, Inc. 2021

www.AgriDataInc.com



Area Symbol: IA193, Soil Area Version: 30

Code	Soil Description	Acres	Percent of field	CSR2 Legend	Non-Irr Class *c	CSR2**	CSR	*n NCCPI Soybeans
1E3	Ida silt loam, 14 to 20 percent slopes, severely eroded	24.37	30.5%		IVe	18	28	56
12C	Napier silt loam, 5 to 9 percent slopes	19.50	24.4%		IIIe	89	58	87
1D3	Ida silt loam, 9 to 14 percent slopes, severely eroded	13.40	16.8%		IIIe	32	37	61
10D2	Monona silt loam, 9 to 14 percent slopes, eroded	11.16	14.0%		IIIe	60	47	72
1C3	Ida silt loam, 5 to 9 percent slopes, severely eroded	9.42	11.8%		IIIe	58	46	63
1F3	Ida silt loam, 20 to 30 percent slopes, severely eroded	1.32	1.6%		VIe	8	9	11
101E2	Monona-Ida silt loams, 14 to 20 percent slopes, eroded	0.83	1.0%		IVe	40	35	63
<b>Weighted Average</b>						<b>48.3</b>	<b>41.3</b>	<b>*n 66.8</b>

\*\*IA has updated the CSR values for each county to CSR2.

\*n: The aggregation method is "Weighted Average using all components"

\*c: Using Capabilities Class Dominant Condition Aggregation Method

Soils data provided by USDA and NRCS.

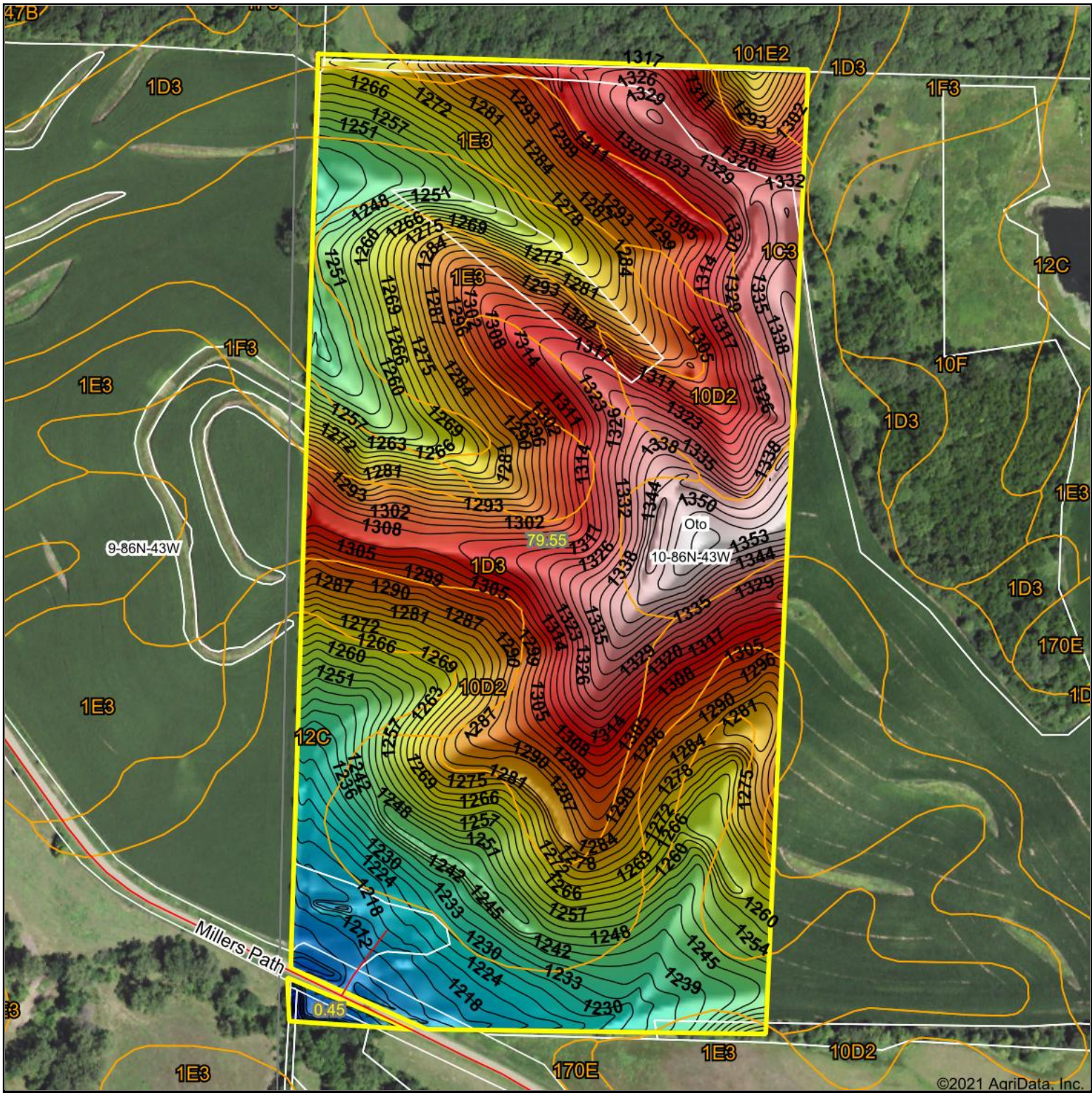

©2021 AgriData, Inc.

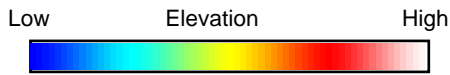

Source: USGS 3 meter dem  
 Interval(ft): 3  
 Min: 1,180.4  
 Max: 1,357.1  
 Range: 176.7  
 Average: 1,283.5  
 Standard Deviation: 35.6 ft



Maps Provided By:  
**surety**  
 CUSTOMIZED ONLINE MAPPING  
 © AgriData, Inc. 2021 www.AgriDataInc.com



6/9/2021

**10-86N-43W**  
**Woodbury County**  
**Iowa**

map center: 42° 16' 32.99, -95° 50' 35.25

Field borders provided by Farm Service Agency as of 5/21/2008.

# 4 Year Crop History



Owner/Operator:

Address:

Address:

Phone:

Date:

Farm Name:

Field ID:

Acct. #:

Crop Year:

Crop Year:

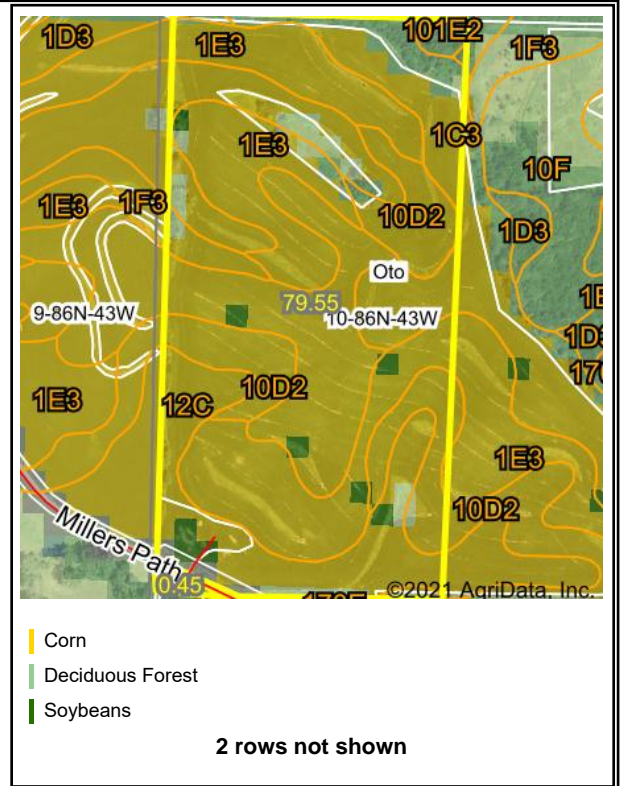

Crop Year:

Crop Year:

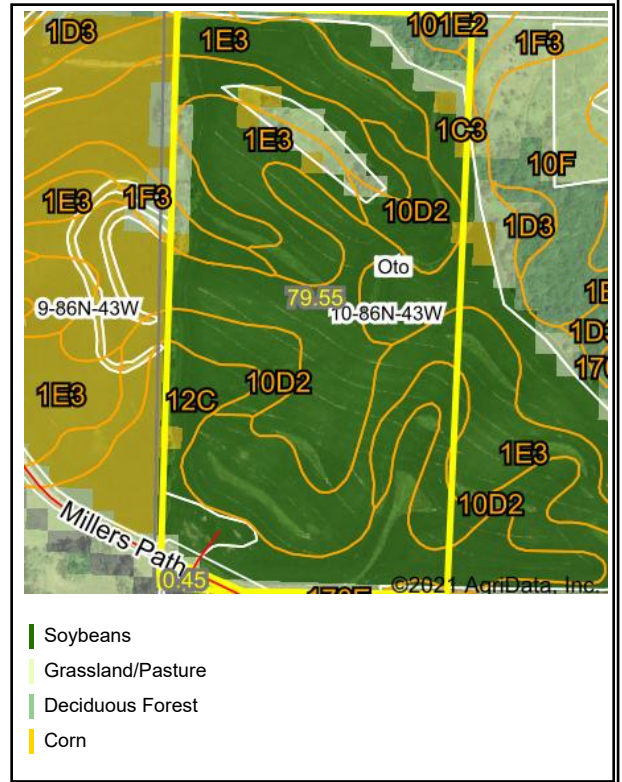
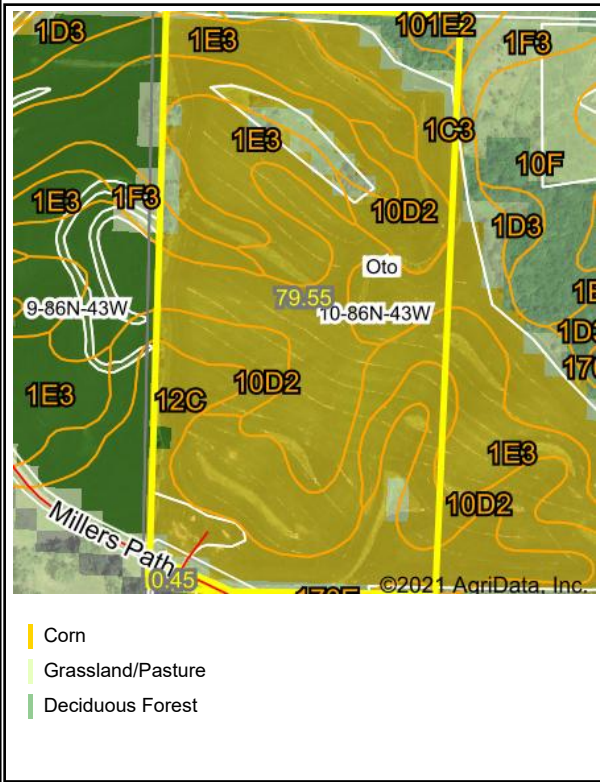

Map Center: 42° 16' 32.99, -95° 50' 35.25

State: IA

County: Woodbury

Legal: 10-86N-43W

Twnshp: Oto

Field borders provided by Farm Service Agency as of 5/21/2008. Crop data provided by USDA National Agricultural Statistics Service Cropland Data Layer



Maps Provided By:



© AgriData, Inc. 2021

www.AgriDataInc.com