

# Aerial Map

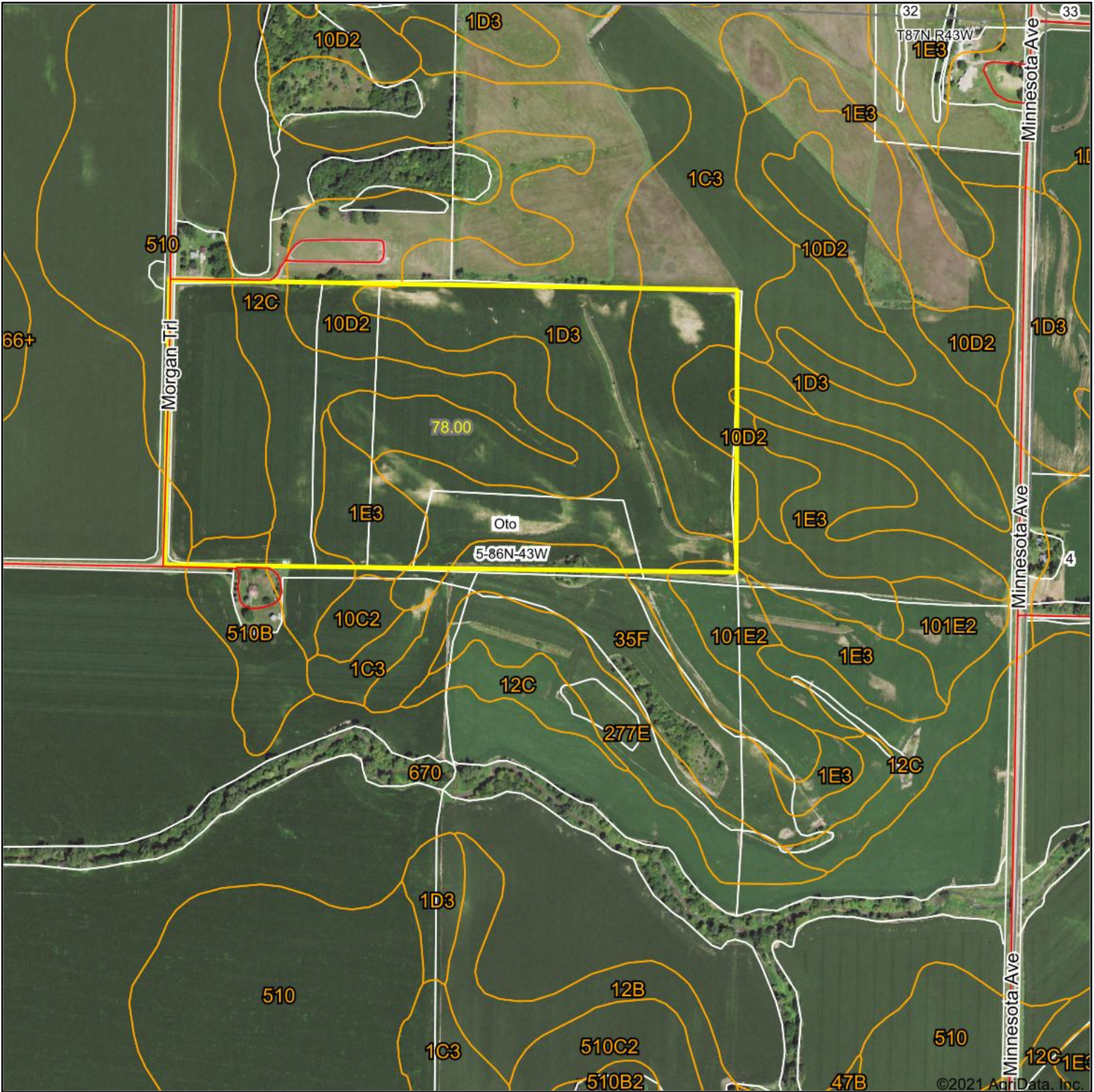

Map Center: 42° 17' 30.08, -95° 52' 22.47

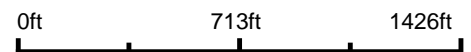

**5-86N-43W**  
**Woodbury County**  
**Iowa**

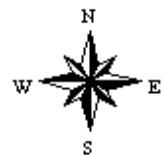

6/9/2021



# Soils Map

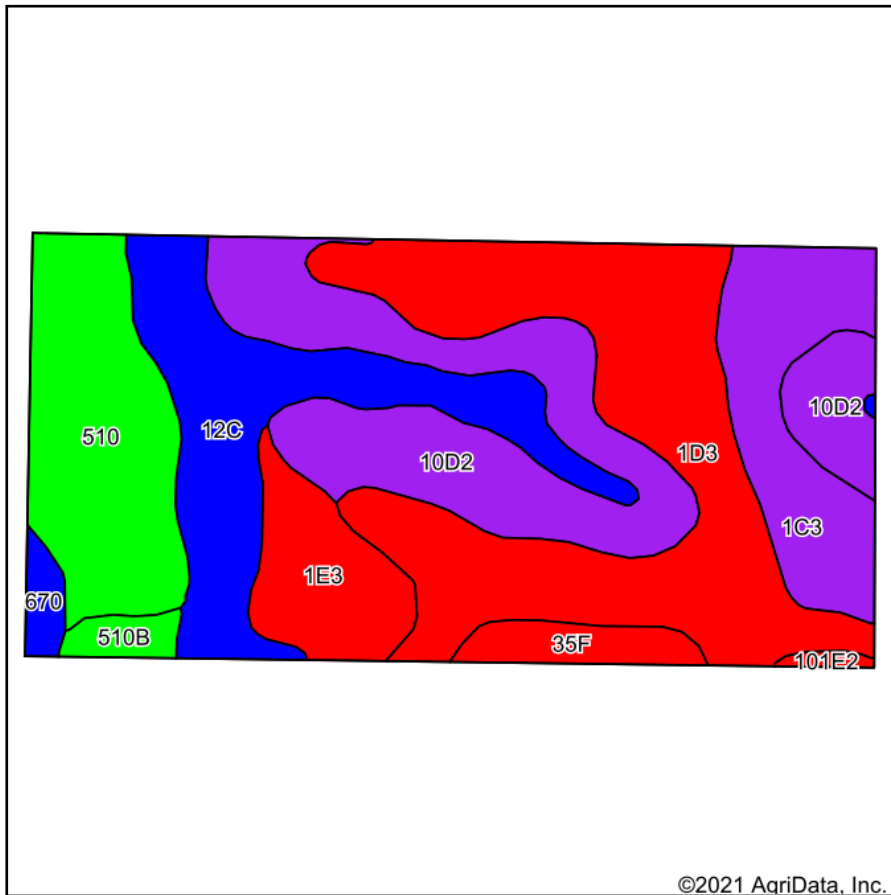

Soils data provided by USDA and NRCS.

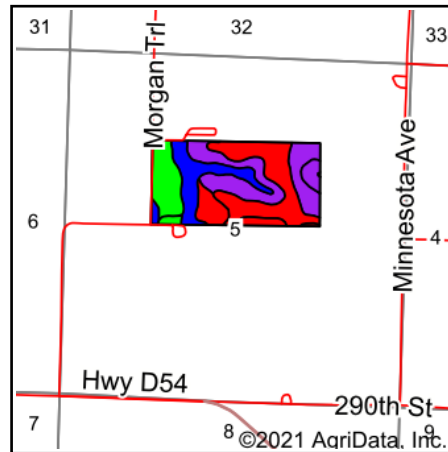

State: **Iowa**  
 County: **Woodbury**  
 Location: **5-86N-43W**  
 Township: **Oto**  
 Acres: **78**  
 Date: **6/9/2021**



Maps Provided By:

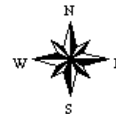

Area Symbol: IA193, Soil Area Version: 30

Code	Soil Description	Acres	Percent of field	CSR2 Legend	Non-Irr Class *c	Irr Class *c	CSR2**	CSR	*n NCCPI Soybeans
1D3	Ida silt loam, 9 to 14 percent slopes, severely eroded	21.66	27.8%		IIIe		32	37	61
10D2	Monona silt loam, 9 to 14 percent slopes, eroded	16.56	21.2%		IIIe		60	47	72
12C	Napier silt loam, 5 to 9 percent slopes	11.97	15.3%		IIIe		89	58	87
510	Monona silt loam, terrace, 0 to 2 percent slopes	10.67	13.7%		Iw	I	96	79	88
1C3	Ida silt loam, 5 to 9 percent slopes, severely eroded	7.97	10.2%		IIIe		58	46	63
1E3	Ida silt loam, 14 to 20 percent slopes, severely eroded	4.96	6.4%		IVe		18	28	56
35F	Liston-Burchard complex, 18 to 25 percent slopes	1.99	2.6%		Vle		27	15	44
510B	Monona silt loam, terrace, 2 to 5 percent slopes	1.03	1.3%		Ile	IIIe	95	74	84
670	Rawles silt loam, 0 to 2 percent slopes, occasionally flooded	0.90	1.2%		IIw		82	73	79
101E2	Monona-Ida silt loams, 14 to 20 percent slopes, eroded	0.29	0.4%		IVe		40	35	63
<b>Weighted Average</b>							<b>58.5</b>	<b>48.8</b>	<b>*n 71</b>

\*\*IA has updated the CSR values for each county to CSR2.

\*n: The aggregation method is "Weighted Average using all components"

\*c: Using Capabilities Class Dominant Condition Aggregation Method

Soils data provided by USDA and NRCS.

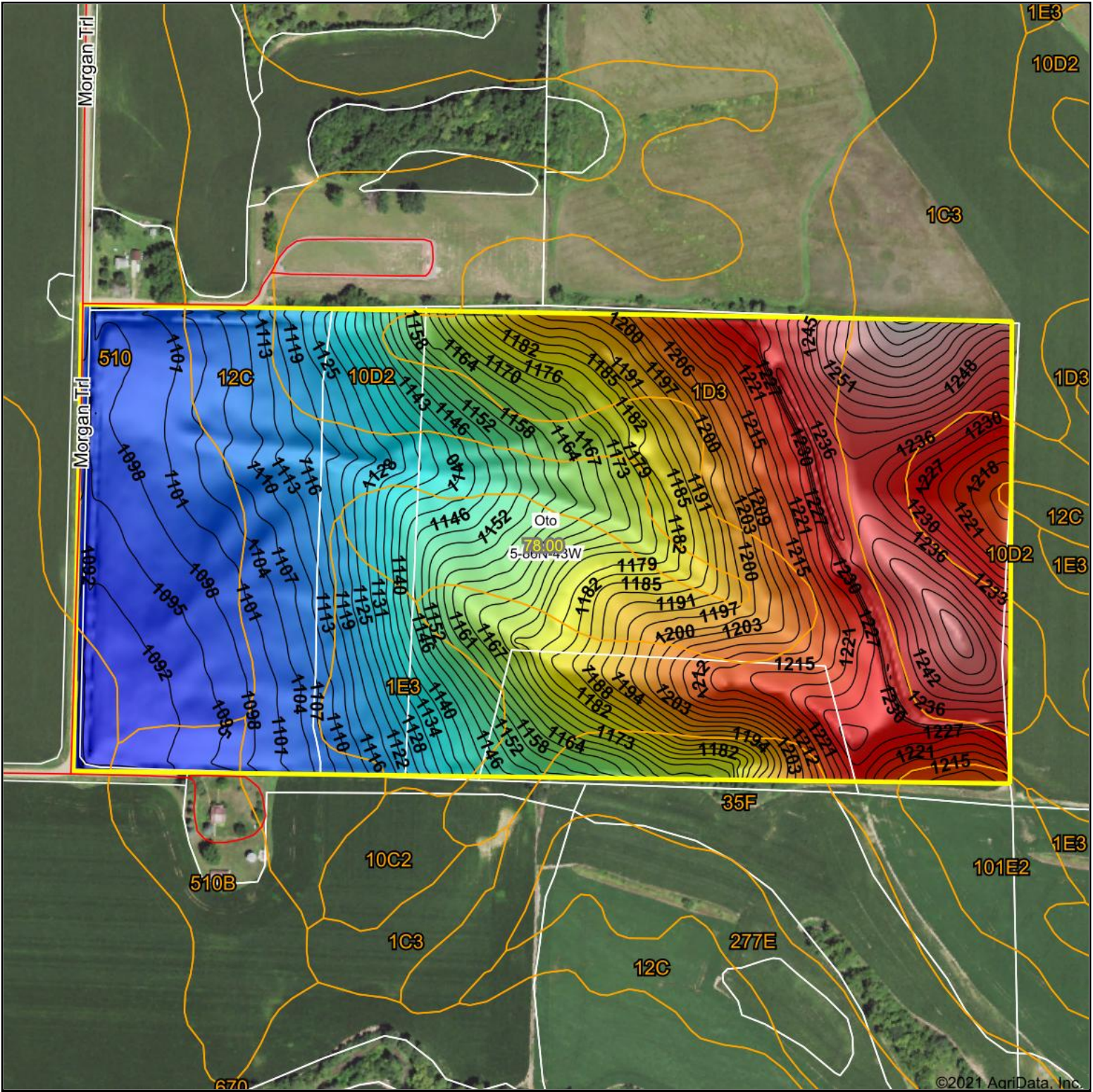

<p>Low                      Elevation                      High</p>	<p>Source: USGS 3 meter dem</p> <p>Interval(ft): 3</p> <p>Min: 1,087.6</p> <p>Max: 1,273.8</p> <p>Range: 186.2</p> <p>Average: 1,166.4</p> <p>Standard Deviation: 52.3 ft</p>	<p>0ft                      435ft                      870ft</p>
<p>Maps Provided By:</p> <p>© AgriData, Inc. 2021                      www.AgriDataInc.com</p> <p>Field borders provided by Farm Service Agency as of 5/21/2008.</p>	<p>6/9/2021</p> <p>map center: 42° 17' 30.08, -95° 52' 22.47</p>	<p><b>5-86N-43W</b></p> <p><b>Woodbury County</b></p> <p><b>Iowa</b></p>

# 4 Year Crop History



Owner/Operator:

Address:

Address:

Phone:

Date:

Farm Name:

Field ID:

Acct. #:

Crop Year:

Crop Year:

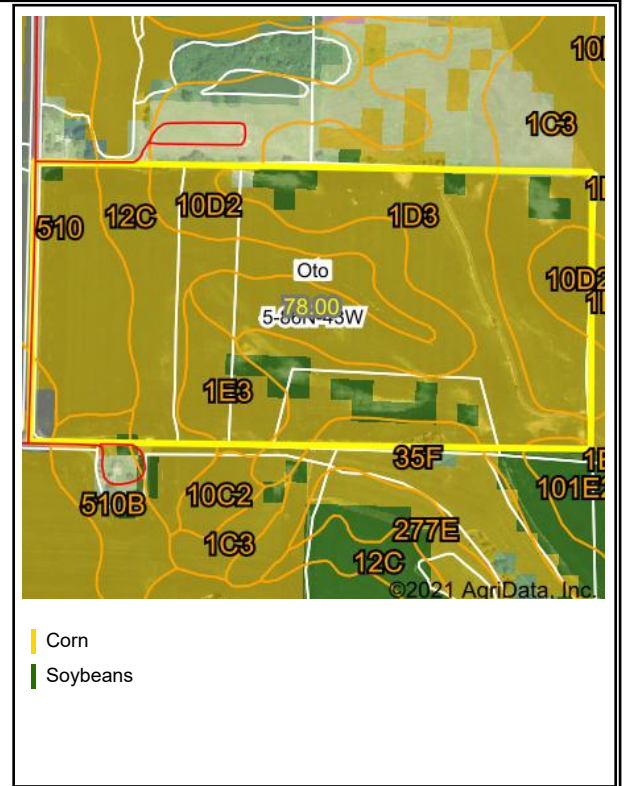

Crop Year:

Crop Year:

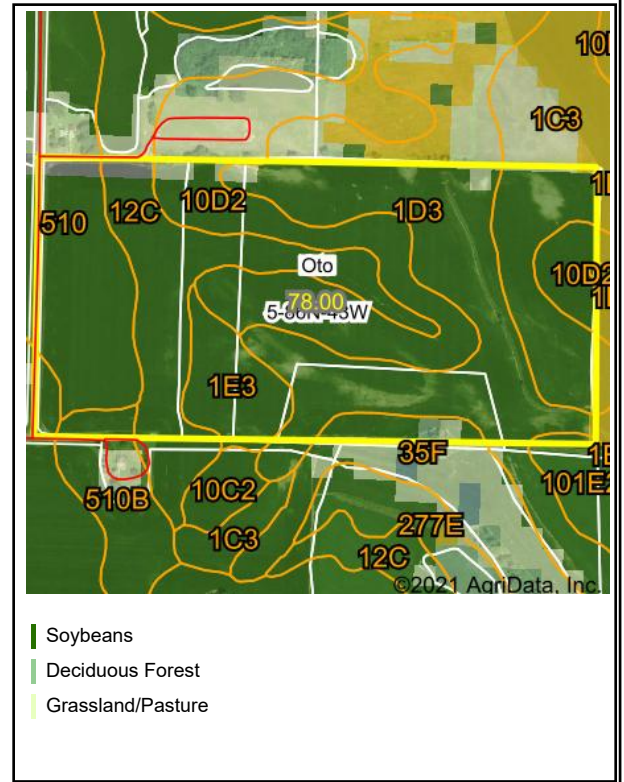
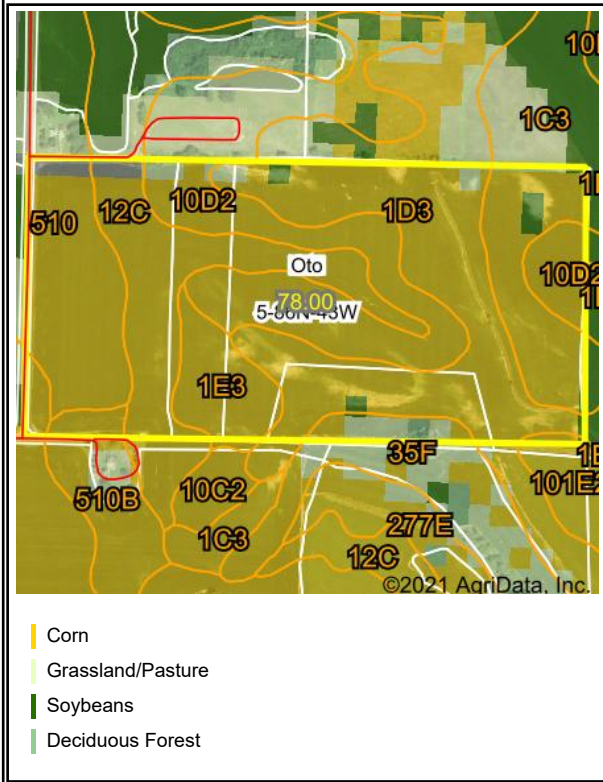

Map Center: 42° 17' 30.08, -95° 52' 22.47

State: IA

County: Woodbury

Legal: 5-86N-43W

Twnshp: Oto

Field borders provided by Farm Service Agency as of 5/21/2008. Crop data provided by USDA National Agricultural Statistics Service Cropland Data Layer



Maps Provided By:



© AgriData, Inc. 2021

www.AgriDataInc.com