

Aerial Map

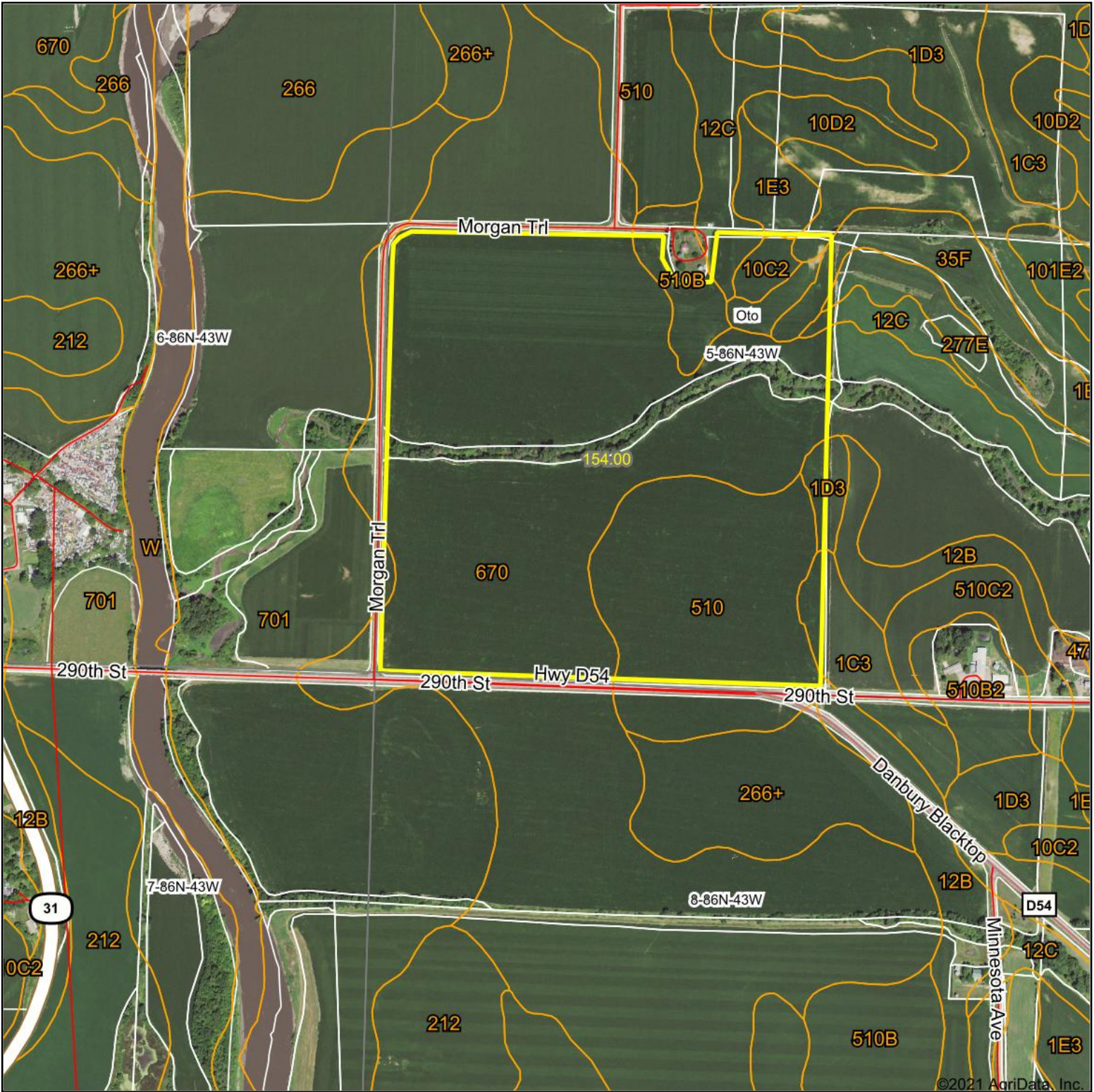

©2021 AgriData, Inc.

Map Center: 42° 17' 9.93, -95° 52' 50.3

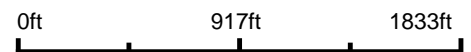

5-86N-43W
Woodbury County
Iowa

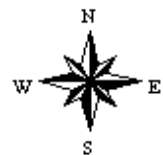

6/9/2021



Maps Provided By:



© AgriData, Inc. 2021 www.AgriDataInc.com

Field borders provided by Farm Service Agency as of 5/21/2008.

Soils Map

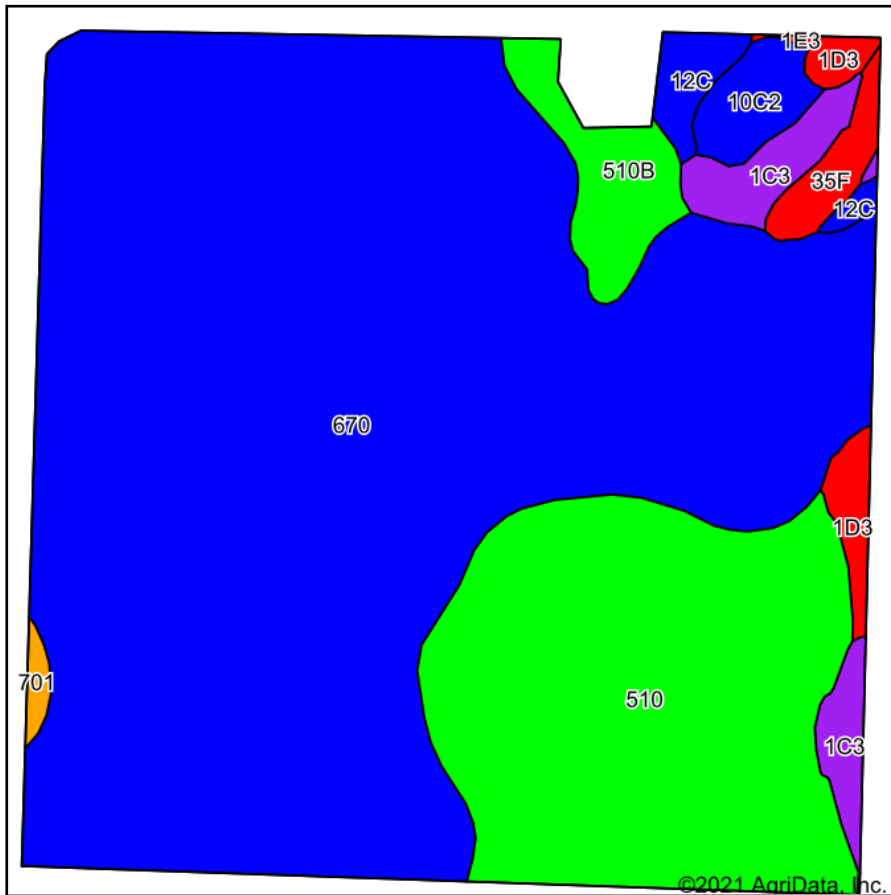

Soils data provided by USDA and NRCS.

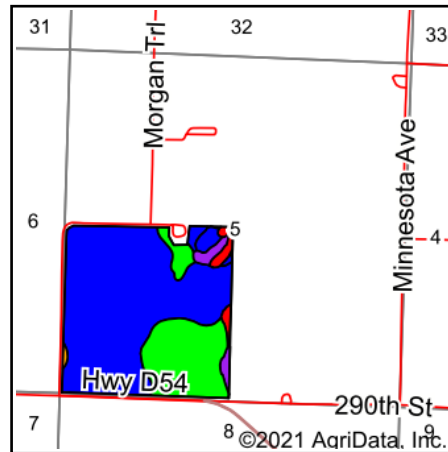

State: **Iowa**
 County: **Woodbury**
 Location: **5-86N-43W**
 Township: **Oto**
 Acres: **154**
 Date: **6/9/2021**



Maps Provided By:



© AgriData, Inc. 2021

www.AgriDataInc.com

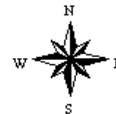

Area Symbol: IA193, Soil Area Version: 30

Code	Soil Description	Acres	Percent of field	CSR2 Legend	Non-Irr Class *c	Irr Class *c	CSR2**	CSR	*n NCCPI Soybeans
670	Rawles silt loam, 0 to 2 percent slopes, occasionally flooded	105.33	68.4%		IIw		82	73	79
510	Monona silt loam, terrace, 0 to 2 percent slopes	32.29	21.0%		Iw	I	96	79	88
510B	Monona silt loam, terrace, 2 to 5 percent slopes	4.26	2.8%		Ile	IIIle	95	74	84
1C3	Ida silt loam, 5 to 9 percent slopes, severely eroded	3.85	2.5%		IIIle		58	46	63
10C2	Monona silt loam, 5 to 9 percent slopes, eroded	2.25	1.5%		IIIle		86	57	78
1D3	Ida silt loam, 9 to 14 percent slopes, severely eroded	1.91	1.2%		IIIle		32	37	61
12C	Napier silt loam, 5 to 9 percent slopes	1.80	1.2%		IIIle		89	58	87
35F	Liston-Burchard complex, 18 to 25 percent slopes	1.70	1.1%		Vle		27	15	44
701	Wilsey silt loam, 0 to 2 percent slopes, occasionally flooded	0.47	0.3%		Iw		79	74	73
1E3	Ida silt loam, 14 to 20 percent slopes, severely eroded	0.08	0.1%		IVe		18	28	56
277E	Deloit loam, 9 to 18 percent slopes	0.06	0.0%		IVe		53	42	61
Weighted Average							83.6	72.1	*n 80.1

**IA has updated the CSR values for each county to CSR2.

*n: The aggregation method is "Weighted Average using all components"

*c: Using Capabilities Class Dominant Condition Aggregation Method

Soils data provided by USDA and NRCS.

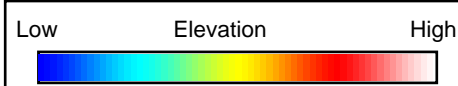
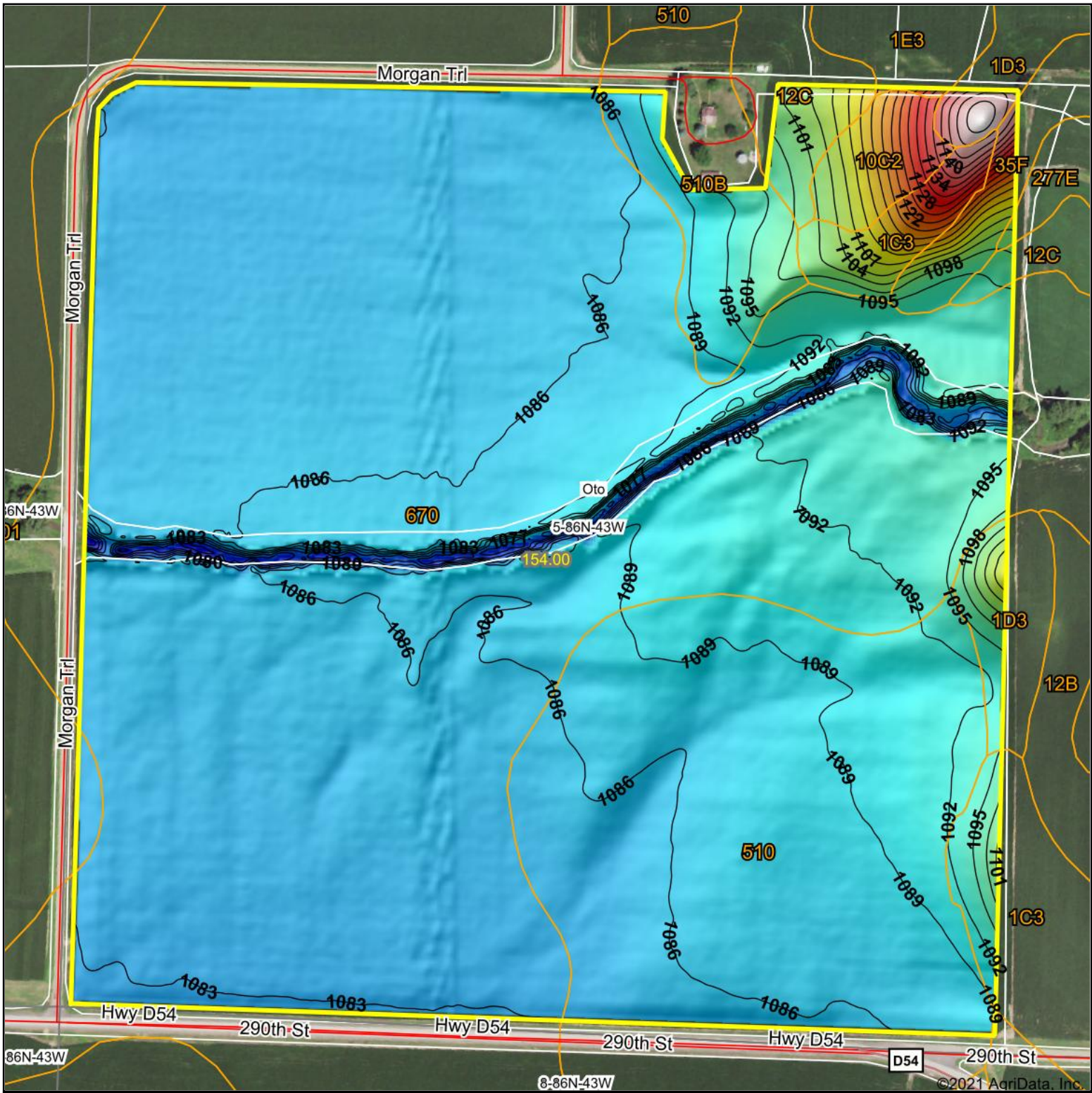

Maps Provided By:
surety
 CUSTOMIZED ONLINE MAPPING
 © AgriData, Inc. 2021 www.AgriDataInc.com

Field borders provided by Farm Service Agency as of 5/21/2008.

Source: USGS 3 meter dem
 Interval(ft): 3
 Min: 1,069.6
 Max: 1,151.2
 Range: 81.6
 Average: 1,088.2
 Standard Deviation: 8.14 ft

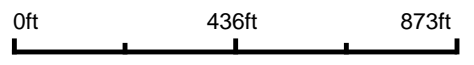

6/9/2021

map center: 42° 17' 9.93, -95° 52' 50.3

5-86N-43W
Woodbury County
Iowa

4 Year Crop History



Owner/Operator:

Address:

Address:

Phone:

Date:

Farm Name:

Field ID:

Acct. #:

Crop Year:

Crop Year:

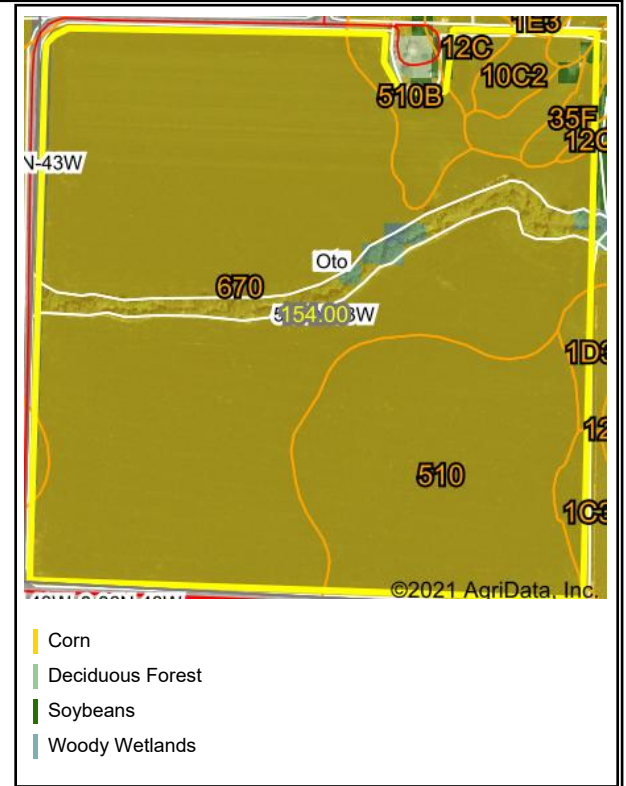
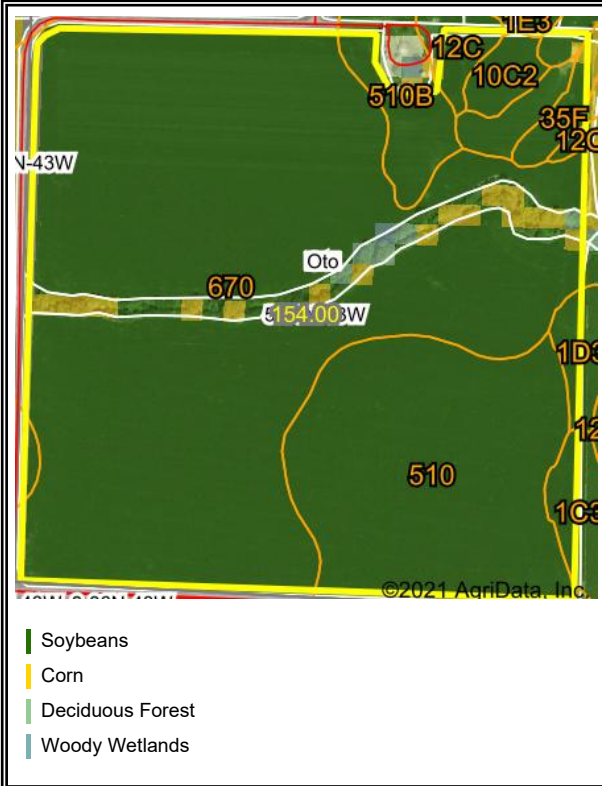

Crop Year:

Crop Year:

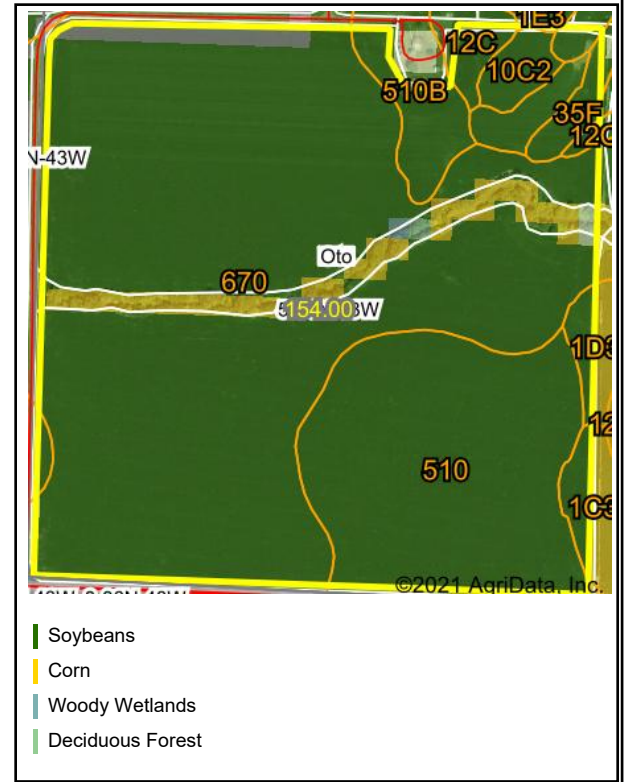
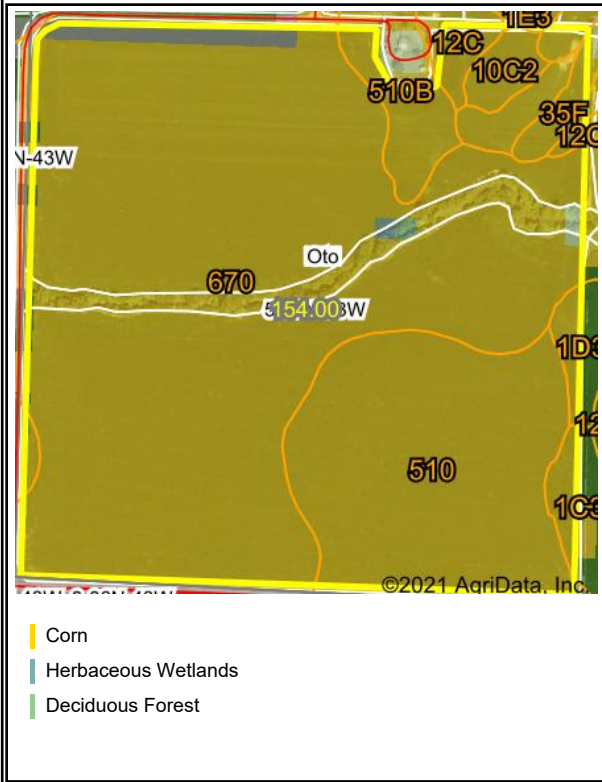

Map Center: 42° 17' 9.93, -95° 52' 50.3

State: IA

County: Woodbury

Legal: 5-86N-43W

Twnshp: Oto

Field borders provided by Farm Service Agency as of 5/21/2008. Crop data provided by USDA National Agricultural Statistics Service Cropland Data Layer



Maps Provided By:



© AgriData, Inc. 2021

www.AgriDataInc.com