

# Soils Map

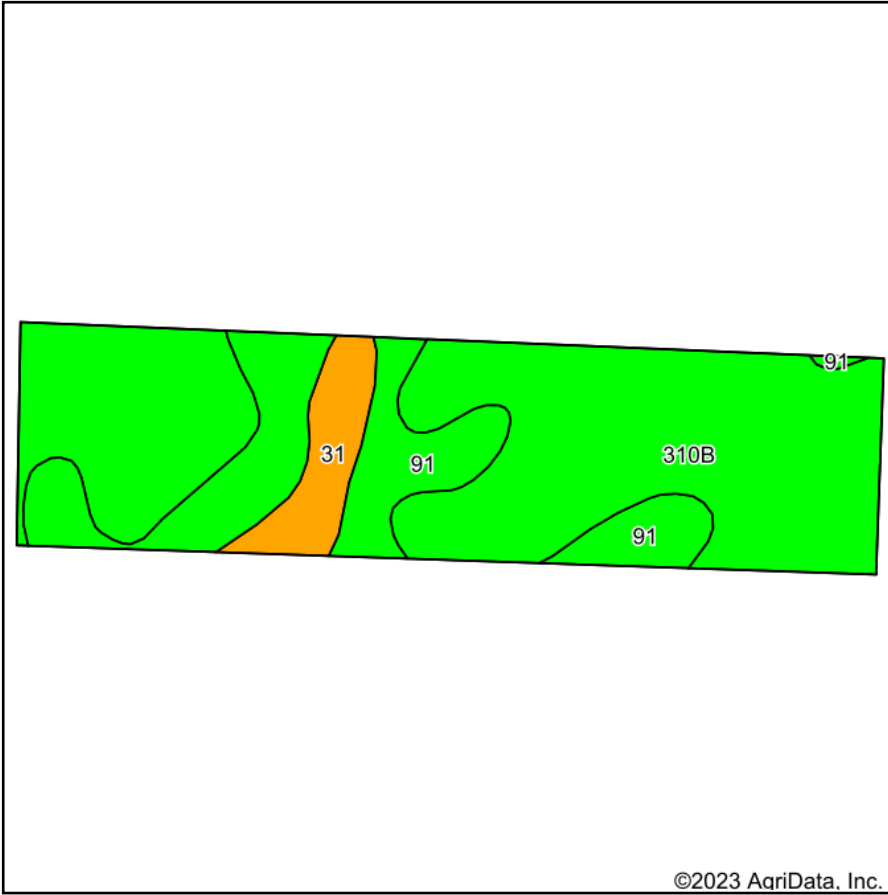

Soils data provided by USDA and NRCS.

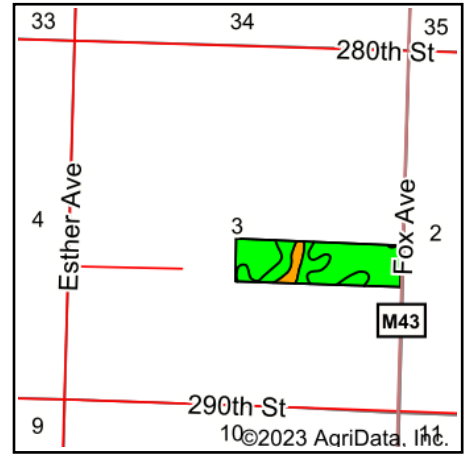

State: **Iowa**  
 County: **Sac**  
 Location: **3-87N-38W**  
 Township: **Richland**  
 Acres: **40**  
 Date: **2/13/2023**



Maps Provided By:



Area Symbol: IA161, Soil Area Version: 30

| Code                    | Soil Description   | Acres | Percent of field | CSR2 Legend | Non-Irr Class *c | CSR2**      | CSR         | *n NCCPI Soybeans |                |
|-------------------------|--|-------|------------------|-------------|------------------|-------------|-------------|-------------------|----------------|
| 310B                    | Galva silty clay loam, 2 to 5 percent slopes                       | 27.02 | 67.6%            |             | lle              | 95          | 75          | 75                |                |
| 91                      | Primghar silty clay loam, 0 to 2 percent slopes                    | 10.11 | 25.3%            |             | lw               | 100         | 84          | 78                |                |
| 31                      | Afton silty clay loam, 0 to 2 percent slopes, occasionally flooded | 2.87  | 7.2%             |             | llw              | 80          | 77          | 67                |                |
| <b>Weighted Average</b> |  |       |                  |             |                  | <b>1.75</b> | <b>95.2</b> | <b>77.4</b>       | <b>*n 75.2</b> |

\*\*IA has updated the CSR values for each county to CSR2.

\*n: The aggregation method is "Weighted Average using all components"

\*c: Using Capabilities Class Dominant Condition Aggregation Method

Soils data provided by USDA and NRCS.