

# Soils Map

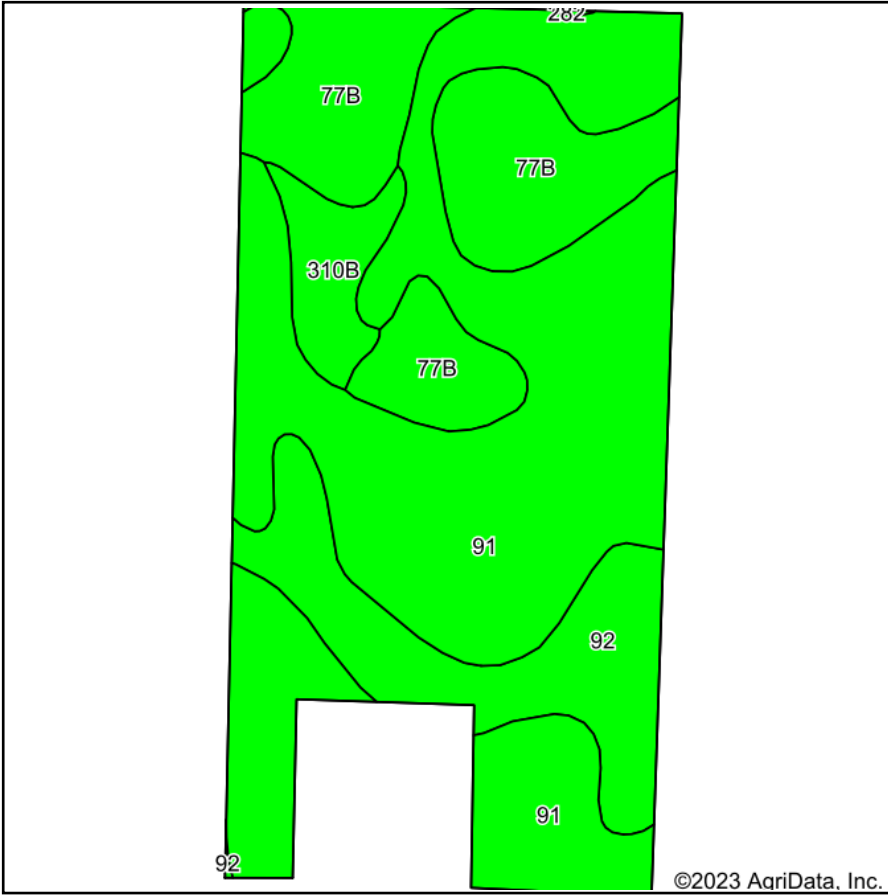

Soils data provided by USDA and NRCS.

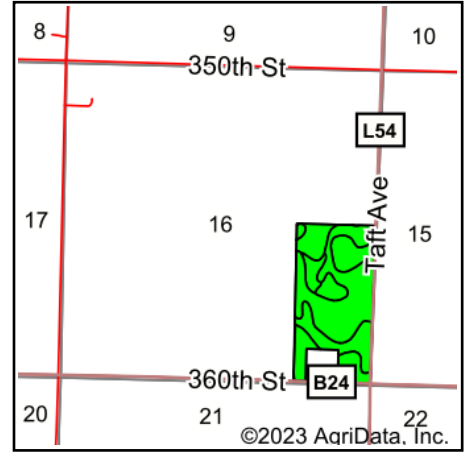

State: **Iowa**  
 County: **O'Brien**  
 Location: **16-96N-40W**  
 Township: **Center**  
 Acres: **73.06**  
 Date: **4/25/2023**



Maps Provided By:



Area Symbol: IA141, Soil Area Version: 27

Code	Soil Description	Acres	Percent of field	CSR2 Legend	Non-Irr Class *c	CSR2**	CSR	*n NCCPI Soybeans	
91	Primghar silty clay loam, 0 to 2 percent slopes	42.96	58.8%		lw	100	80	78	
77B	Sac silty clay loam, loam substratum, 2 to 5 percent slopes	16.25	22.2%		lle	95	68	77	
92	Marcus silty clay loam, 0 to 2 percent slopes	10.53	14.4%		llw	94	75	75	
310B	Galva silty clay loam, 2 to 5 percent slopes	3.32	4.5%		lle	95	70	75	
<b>Weighted Average</b>						<b>1.41</b>	<b>97.8</b>	<b>76.2</b>	<b>*n 77.2</b>

\*\*IA has updated the CSR values for each county to CSR2.

\*n: The aggregation method is "Weighted Average using all components"

\*c: Using Capabilities Class Dominant Condition Aggregation Method

Soils data provided by USDA and NRCS.