

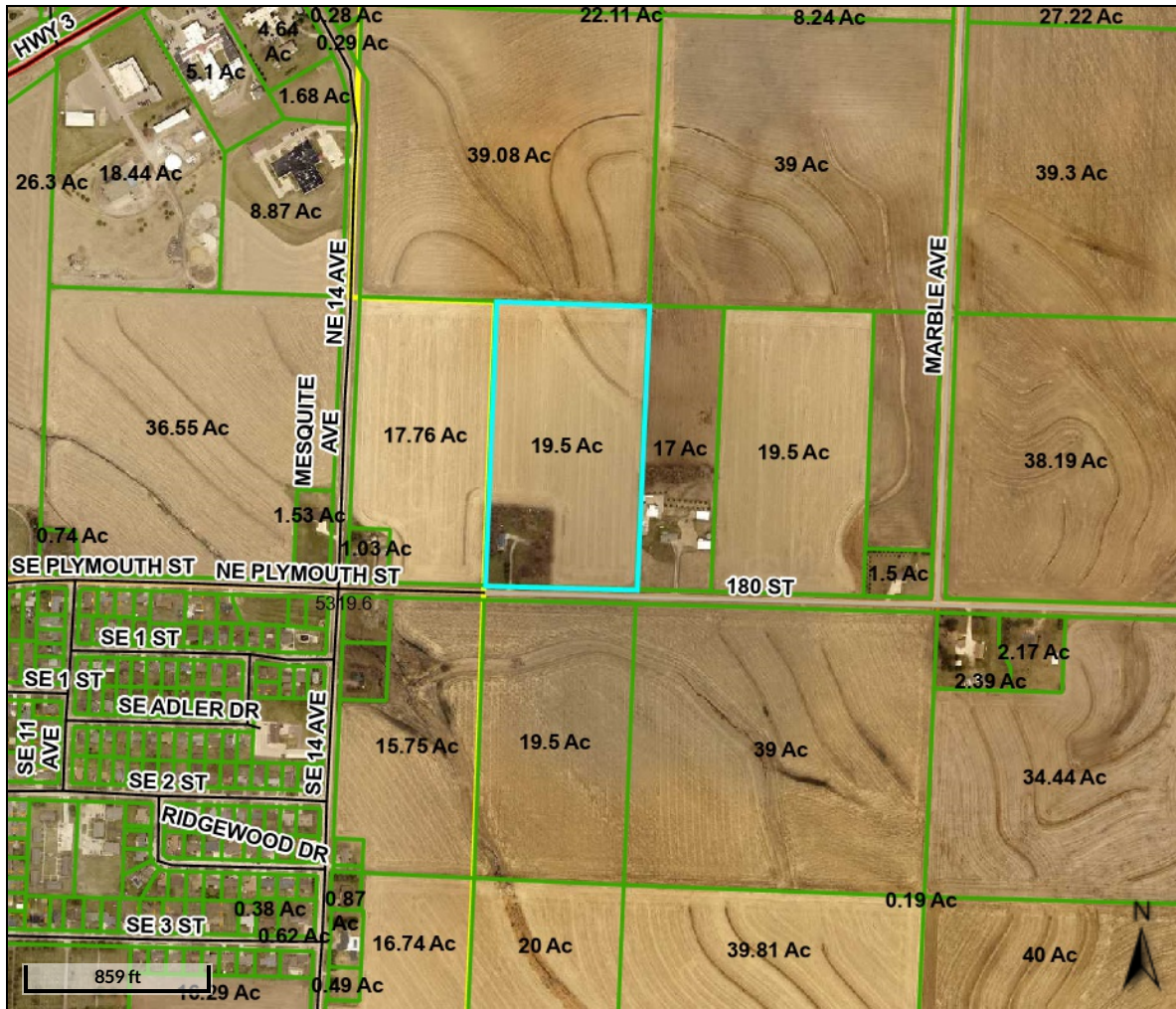

Plymouth County, IA

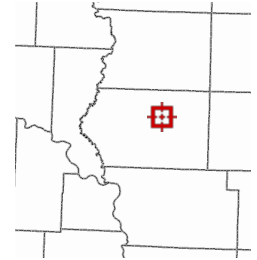

Overview



Legend

- Parcels**
- BLL
- Condos
- Wind Turbines
- Parcels
- Lot Dashed Line
- Roads**
- 1
- 3
- 5
- 6
- 9

Parcel ID	12-10-451-008	Alternate ID	1210451008	Owner Address	Kipp, Eugene J & Kathleen M
Tax District	350	Class	A		34645 180 St
Sec/Twp/Rng	10-92-45	Acreage	19.5		Le Mars, IA 51031
Property Address	34645 180 ST LE MARS				
District	AMERICA TWP/LE MARS SCH				
Brief Tax Description	E 1/2 SW 1/4 SE 1/4				
	(Note: Not to be used on legal documents)				

Date created: 4/10/2023
 Last Data Uploaded: 4/7/2023 10:11:50 PM

Developed by Schneider
 GEOSPATIAL