

IOWA  
CHEROKEE

Form: FSA-156EZ

See Page 2 for non-discriminatory Statements.



United States Department of Agriculture  
Farm Service Agency

Abbreviated 156 Farm Record

FARM : 351

Prepared : 10/5/21 8:06 AM

Crop Year : 2022

Operator Name :  
Farms Associated with Operator :  
CRP Contract Number(s) : None  
Recon ID : None  
Transferred From : None  
ARCPLC G//F Eligibility : Eligible

Farm Land Data

Farmland	Cropland	DCP Cropland	WBP	WRP	CRP	GRP	Sugarcane	Farm Status	Number Of Tracts
273.58	265.64	265.64	0.00	0.00	0.00	0.00	0.00	Active	2
State Conservation	Other Conservation	Effective DCP Cropland	Double Cropped		MPL	Acre Election	EWP	DCP Ag.Rel. Activity	Broken From Native Sod
0.00	0.00	265.64	0.00		0.00		0.00	0.00	0.00

Crop Election Choice

ARC Individual	ARC County	Price Loss Coverage
None	SOYBN	CORN

DCP Crop Data

Crop Name	Base Acres	CCC-505 CRP Reduction Acres	PLC Yield	HIP
Corn	132.10	0.00	176	
Soybeans	121.00	0.00	53	
<b>TOTAL</b>	<b>253.10</b>	<b>0.00</b>		

NOTES

Empty box for notes.

Tract Number : 1465  
Description : IRREGULAR 130 AC NE4 SEC 13 ROCK  
FSA Physical Location : IOWA/CHEROKEE  
ANSI Physical Location : IOWA/CHEROKEE  
BIA Unit Range Number :  
HEL Status : HEL field on tract.Conservation system being actively applied  
Wetland Status : Wetland determinations not complete  
WL Violations : None  
Owners : PHIPPS LAND CO  
Other Producers : None  
Recon ID : None

Tract Land Data

Farm Land	Cropland	DCP Cropland	WBP	WRP	CRP	GRP	Sugarcane
121.26	118.27	118.27	0.00	0.00	0.00	0.00	0.00
State Conservation	Other Conservation	Effective DCP Cropland	Double Cropped	MPL	EWP	DCP Ag. Rel. Activity	Broken From Native Sod
0.00	0.00	118.27	0.00	0.00	0.00	0.00	0.00



Abbreviated 156 Farm Record

DCP Crop Data

Tract 1465 Continued ...

Crop Name	Base Acres	CCC-505 CRP Reduction Acres	PLC Yield
Corn	58.30	0.00	176
Soybeans	53.40	0.00	53
<b>TOTAL</b>	<b>111.70</b>	<b>0.00</b>	

NOTES

Tract Number : 1466  
 Description : SE4 SEC 20 CHEROKEE  
 FSA Physical Location : IOWA/CHEROKEE  
 ANSI Physical Location : IOWA/CHEROKEE  
 BIA Unit Range Number :  
 HEL Status : HEL field on tract.Conservation system being actively applied  
 Wetland Status : Wetland determinations not complete  
 WL Violations : None  
 Owners : PHIPPS LAND CO  
 Other Producers : None  
 Recon ID : None

Tract Land Data

Farm Land	Cropland	DCP Cropland	WBP	WRP	CRP	GRP	Sugarcane
152.32	147.37	147.37	0.00	0.00	0.00	0.00	0.00
State Conservation	Other Conservation	Effective DCP Cropland	Double Cropped	MPL	EWP	DCP Ag. Rel Activity	Broken From Native Sod
0.00	0.00	147.37	0.00	0.00	0.00	0.00	0.00

DCP Crop Data

Crop Name	Base Acres	CCC-505 CRP Reduction Acres	PLC Yield
Corn	73.80	0.00	176
Soybeans	67.60	0.00	53
<b>TOTAL</b>	<b>141.40</b>	<b>0.00</b>	

NOTES

In accordance with Federal civil rights law and U.S. Department of Agriculture (USDA) civil rights regulations and policies, the USDA, its Agencies, offices, and employees, and institutions participating in or administering USDA programs are prohibited from discriminating based on race, color, national origin, religion, sex, gender identity (including gender expression), sexual orientation, disability, age, marital status, family/parental status, income derived from a public assistance program, political beliefs, or reprisal or retaliation for prior civil rights activity, in any program or activity conducted or funded by USDA (not all bases apply to all programs). Remedies and complaint filing deadlines vary by program or incident.

Persons with disabilities who require alternative means of communication for program information (e.g., Braille, large print, audiotape, American Sign Language, etc.) should contact the responsible Agency or USDA's TARGET Center at (202) 720-2600 (voice and TTY) or contact USDA through the Federal Relay Service at (800) 877-8339. Additionally, program information may be made available in languages other than English.

To file a program discrimination complaint, complete the USDA Program Discrimination Complaint Form, AD-3027, found online at [http://www.ascr.usda.gov/complaint\\_filing\\_cust.html](http://www.ascr.usda.gov/complaint_filing_cust.html) and at any USDA office or write a letter addressed to USDA and provide in the letter all of the information requested in the form. To request a copy of the complaint form, call (866) 632-9992. Submit your completed form or letter to USDA by: (1) mail: U.S. Department of Agriculture Office of the Assistant Secretary for Civil Rights 1400 Independence Avenue, SW Washington, D.C. 20250-9410; (2) fax: (202) 690-7442; or (3) e-mail: [program.intake@usda.gov](mailto:program.intake@usda.gov). USDA is an equal opportunity provider, employer, and lender.



**Legend**  
 Non-Cropland    CRP    Iowa PLSS   Name: \_\_\_\_\_ Share: \_\_\_\_\_ %   **2021 Program Year**  
 Cropland    Tract Boundary    Iowa Roads   Map Created March 10, 2021

**Wetland Determination Identifiers**  
 ● Restricted Use  
 ▽ Limited Restrictions  
 □ Exempt from Conservation  
 □ Compliance Provisions

Intended use: \_\_\_ Grain(ye)/com) \_\_\_ Forage \_\_\_ Grazed

**Tract Cropland Total: 118.27 acres**  
 Irrigation: \_\_\_ Non-Irrigated "Options only for certification maps and valid if filled in"

**Farm 351**  
**Tract 1465**

United States Department of Agriculture (USDA) Farm Service Agency (FSA) maps are for FSA Program administration only. This map does not represent a legal survey or reflect actual ownership; rather it depicts the information provided directly from the producer and/or National Agricultural Imagery Program (NAIP) imagery. The producer accepts the data 'as is' and assumes all risks associated with its use. USDA-FSA assumes no responsibility for actual or consequential damage incurred as a result of any user's reliance on this data outside FSA Programs. Wetland identifiers do not represent the size, shape, or specific determination of the area. Refer to your original determination (CPA-026 and attached maps) for exact boundaries and determinations or contact USDA Natural Resources Conservation Service (NRCS).

USDA is an equal opportunity provider, employer, and lender.

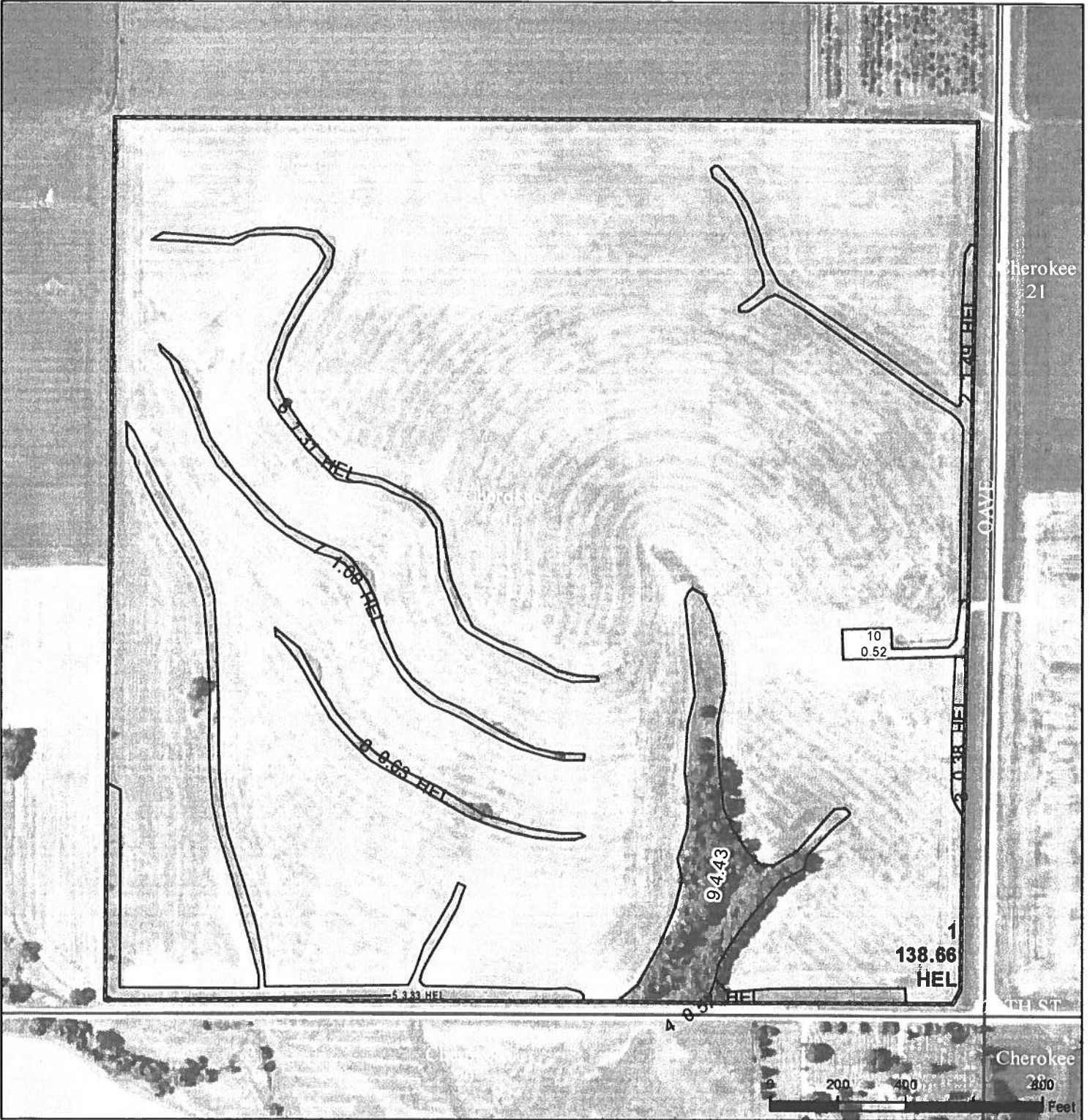

**Legend**

<input type="checkbox"/> Non-Cropland	<input type="checkbox"/> CRP	<input type="checkbox"/> Iowa PLSS	Name: _____	Share: _____%	<b>2021 Program Year</b>
<input type="checkbox"/> Cropland	<input type="checkbox"/> Tract Boundary	<input type="checkbox"/> Iowa Roads	Intended use: ___Grainy(e)/com)___ Forage___ Grazed	Map Created March 10, 2021	

**Wetland Determination Identifiers**

- Restricted Use
- ▽ Limited Restrictions
- Exempt from Conservation
- Compliance Provisions

**Farm 351**  
**Tract 1466**

**Tract Cropland Total: 147.37 acres**  
 Irrigation: \_\_\_Non-Irrigated "Options only for certification maps and valid if filled in"

United States Department of Agriculture (USDA) Farm Service Agency (FSA) maps are for FSA Program administration only. This map does not represent a legal survey or reflect actual ownership, rather it depicts the information provided directly from the producer and/or National Agricultural Imagery Program (NAIP) imagery. The producer accepts the data 'as is' and assumes all risks associated with its use. USDA-FSA assumes no responsibility for actual or consequential damage incurred as a result of any user's reliance on this data outside FSA Programs. Wetland identifiers do not represent the size, shape, or specific determination of the area. Refer to your original determination (CPA-026 and attached maps) for exact boundaries and determinations or contact USDA Natural Resources Conservation Service (NRCS).

USDA is an equal opportunity provider, employer, and lender.





Abbreviated 156 Farm Record

Operator Name :  
Farms Associated with Operator :  
CRP Contract Number(s) : 11172  
Recon ID : None  
Transferred From : None  
ARCPLC G//F Eligibility : Eligible

Farm Land Data

Farmland	Cropland	DCP Cropland	WBP	WRP	CRP	GRP	Sugarcane	Farm Status	Number Of Tracts
373.44	285.66	285.66	0.00	0.00	52.86	0.00	0.00	Active	1
State Conservation	Other Conservation	Effective DCP Cropland	Double Cropped		MPL	Acre Election	EWP	DCP Ag.Rel. Activity	Broken From Native Sod
0.00	0.00	232.80	0.00		0.00		0.00	0.00	0.00

Crop Election Choice

ARC Individual	ARC County	Price Loss Coverage
None	SOYBN	CORN

DCP Crop Data

Crop Name	Base Acres	CCC-505 CRP Reduction Acres	PLC Yield	HIP
Corn	151.10	0.00	179	
Soybeans	81.70	49.50	50	
<b>TOTAL</b>	<b>232.80</b>	<b>49.50</b>		

NOTES

Tract Number : 2126  
Description : N2 + N2 SW4 SEC 1 PILOT  
FSA Physical Location : IOWA/CHEROKEE  
ANSI Physical Location : IOWA/CHEROKEE  
BIA Unit Range Number :  
HEL Status : HEL field on tract.Conservation system being actively applied  
Wetland Status : Tract contains a wetland or farmed wetland  
WL Violations : None  
Owners : PIP INC  
Other Producers : None  
Recon ID : None

Tract Land Data

Farm Land	Cropland	DCP Cropland	WBP	WRP	CRP	GRP	Sugarcane
373.44	285.66	285.66	0.00	0.00	52.86	0.00	0.00
State Conservation	Other Conservation	Effective DCP Cropland	Double Cropped	MPL	EWP	DCP Ag. Rel Activity	Broken From Native Sod
0.00	0.00	232.80	0.00	0.00	0.00	0.00	0.00

IOWA  
CHEROKEE  
Form: FSA-156EZ



FARM : 938  
Prepared : 10/5/21 8:06 AM  
Crop Year : 2022

Abbreviated 156 Farm Record

DCP Crop Data

Tract 2126 Continued ...

Crop Name	Base Acres	CCC-505 CRP Reduction Acres	PLC Yield
Corn	151.10	0.00	179
Soybeans	81.70	49.50	50
<b>TOTAL</b>	<b>232.80</b>	<b>49.50</b>	

NOTES

In accordance with Federal civil rights law and U.S. Department of Agriculture (USDA) civil rights regulations and policies, the USDA, its Agencies, offices, and employees, and institutions participating in or administering USDA programs are prohibited from discriminating based on race, color, national origin, religion, sex, gender identity (including gender expression), sexual orientation, disability, age, marital status, family/parental status, income derived from a public assistance program, political beliefs, or reprisal or retaliation for prior civil rights activity, in any program or activity conducted or funded by USDA (not all bases apply to all programs). Remedies and complaint filing deadlines vary by program or incident.

Persons with disabilities who require alternative means of communication for program information (e.g., Braille, large print, audiotape, American Sign Language, etc.) should contact the responsible Agency or USDA's TARGET Center at (202) 720-2600 (voice and TTY) or contact USDA through the Federal Relay Service at (800) 877-8339. Additionally, program information may be made available in languages other than English.

To file a program discrimination complaint, complete the USDA Program Discrimination Complaint Form, AD-3027, found online at [http://www.ascr.usda.gov/complaint\\_filing\\_cust.html](http://www.ascr.usda.gov/complaint_filing_cust.html) and at any USDA office or write a letter addressed to USDA and provide in the letter all of the information requested in the form. To request a copy of the complaint form, call (866) 632-9992. Submit your completed form or letter to USDA by: (1) mail: U.S. Department of Agriculture Office of the Assistant Secretary for Civil Rights 1400 Independence Avenue, SW Washington, D.C. 20250-9410; (2) fax: (202) 690-7442; or (3) e-mail: [program.intake@usda.gov](mailto:program.intake@usda.gov). USDA is an equal opportunity provider, employer, and lender.

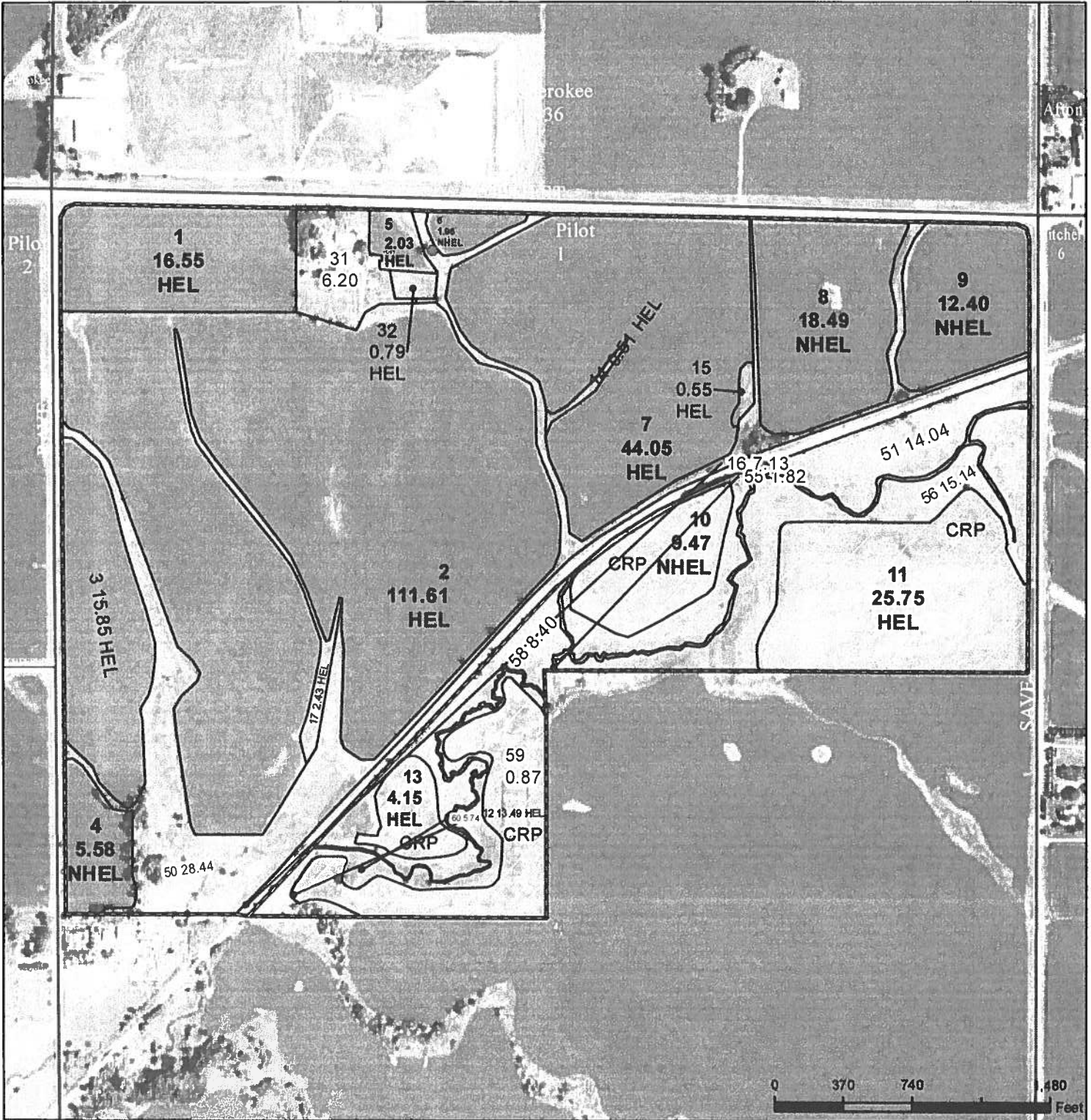

**Legend**  
 Non-Cropland  CRP  Iowa PLSS  Name: \_\_\_\_\_ Share: \_\_\_\_\_ % **2021 Program Year**  
 Cropland  Tract Boundary  Iowa Roads **Map Created March 10, 2021**

**Wetland Determination Identifiers**  
 ● Restricted Use  
 ▽ Limited Restrictions  
 □ Exempt from Conservation  
 □ Compliance Provisions

Intended use: \_\_\_ Grain(yel/com) \_\_\_ Forage \_\_\_ Grazed **Farm 938**  
**Tract Cropland Total: 285.66 acres**  
 Irrigation: \_\_\_ Non-Irrigated "Options only for certification maps and valid if filled in" **Tract 2126**

United States Department of Agriculture (USDA) Farm Service Agency (FSA) maps are for FSA Program administration only. This map does not represent a legal survey or reflect actual ownership; rather it depicts the information provided directly from the producer and/or National Agricultural Imagery Program (NAIP) imagery. The producer accepts the data 'as is' and assumes all risks associated with its use. USDA-FSA assumes no responsibility for actual or consequential damage incurred as a result of any user's reliance on this data outside FSA Programs. Wetland identifiers do not represent the size, shape, or specific determination of the area. Refer to your original determination (CPA-026 and attached maps) for exact boundaries and determinations or contact USDA Natural Resources Conservation Service (NRCS).

USDA is an equal opportunity provider, employer, and lender.

IOWA  
CHEROKEE

Form: FSA-156EZ

See Page 2 for non-discriminatory Statements.



United States Department of Agriculture  
Farm Service Agency

**Abbreviated 156 Farm Record**

**FARM : 6215**

Prepared : 10/5/21 8:07 AM

Crop Year : 2022

Operator Name :  
Farms Associated with Operator :  
CRP Contract Number(s) : 11173C, 11245C  
Recon ID : 19-035-2019-49  
Transferred From : None  
ARCPLC G//F Eligibility : Eligible

**Farm Land Data**

Farmland	Cropland	DCP Cropland	WBP	WRP	CRP	GRP	Sugarcane	Farm Status	Number Of Tracts
232.15	107.47	107.47	0.00	0.00	69.22	0.00	0.00	Active	1
State Conservation	Other Conservation	Effective DCP Cropland	Double Cropped		MPL	Acre Election	EWP	DCP Ag.Rel. Activity	Broken From Native Sod
0.00	0.00	38.25	0.00		0.00		0.00	0.00	0.00

**Crop Election Choice**

ARC Individual	ARC County	Price Loss Coverage
None	None	CORN

**DCP Crop Data**

Crop Name	Base Acres	CCC-505 CRP Reduction Acres	PLC Yield	HIP
Corn	38.25	33.65	146	
Soybeans	0.00	31.50	0	
<b>TOTAL</b>	<b>38.25</b>	<b>65.15</b>		

**NOTES**

Tract Number : **2078**  
Description : SW4SW4 SC 24+PTW2NW4 SC 25+NE4+NE4SE4 SC 26 CHER  
FSA Physical Location : IOWA/CHEROKEE  
ANSI Physical Location : IOWA/CHEROKEE  
BIA Unit Range Number :  
HEL Status : NHEL: No agricultural commodity planted on undetermined fields  
Wetland Status : Wetland determinations not complete  
WL Violations : None  
Owners : VIRGINIA E PHIPPS, NATHAN A PHIPPS II TRUST UW  
Other Producers : None  
Recon ID : None

**Tract Land Data**

Farm Land	Cropland	DCP Cropland	WBP	WRP	CRP	GRP	Sugarcane
232.15	107.47	107.47	0.00	0.00	69.22	0.00	0.00
State Conservation	Other Conservation	Effective DCP Cropland	Double Cropped	MPL	EWP	DCP Ag. Rel. Activity	Broken From Native Sod
0.00	0.00	38.25	0.00	0.00	0.00	0.00	0.00



IOWA  
CHEROKEE  
Form: FSA-156EZ



United States Department of Agriculture  
Farm Service Agency

FARM : 6215  
Prepared : 10/5/21 8:07 AM  
Crop Year : 2022

Abbreviated 156 Farm Record

DCP Crop Data

Tract 2078 Continued ...

Crop Name	Base Acres	CCC-505 CRP Reduction Acres	PLC Yield
Corn	38.25	33.65	146
Soybeans	0.00	31.50	0
<b>TOTAL</b>	<b>38.25</b>	<b>65.15</b>	

NOTES

*In accordance with Federal civil rights law and U.S. Department of Agriculture (USDA) civil rights regulations and policies, the USDA, its Agencies, offices, and employees, and institutions participating in or administering USDA programs are prohibited from discriminating based on race, color, national origin, religion, sex, gender identity (including gender expression), sexual orientation, disability, age, marital status, family/parental status, income derived from a public assistance program, political beliefs, or reprisal or retaliation for prior civil rights activity, in any program or activity conducted or funded by USDA (not all bases apply to all programs). Remedies and complaint filing deadlines vary by program or incident.*

*Persons with disabilities who require alternative means of communication for program information (e.g., Braille, large print, audiotape, American Sign Language, etc.) should contact the responsible Agency or USDA's TARGET Center at (202) 720-2600 (voice and TTY) or contact USDA through the Federal Relay Service at (800) 877-8339. Additionally, program information may be made available in languages other than English.*

*To file a program discrimination complaint, complete the USDA Program Discrimination Complaint Form, AD-3027, found online at [http://www.ascr.usda.gov/complaint\\_filing\\_cust.html](http://www.ascr.usda.gov/complaint_filing_cust.html) and at any USDA office or write a letter addressed to USDA and provide in the letter all of the information requested in the form. To request a copy of the complaint form, call (866) 632-9992. Submit your completed form or letter to USDA by: (1) mail: U.S. Department of Agriculture Office of the Assistant Secretary for Civil Rights 1400 Independence Avenue, SW Washington, D.C. 20250-9410; (2) fax: (202) 690-7442; or (3) e-mail: [program.intake@usda.gov](mailto:program.intake@usda.gov). USDA is an equal opportunity provider, employer, and lender.*

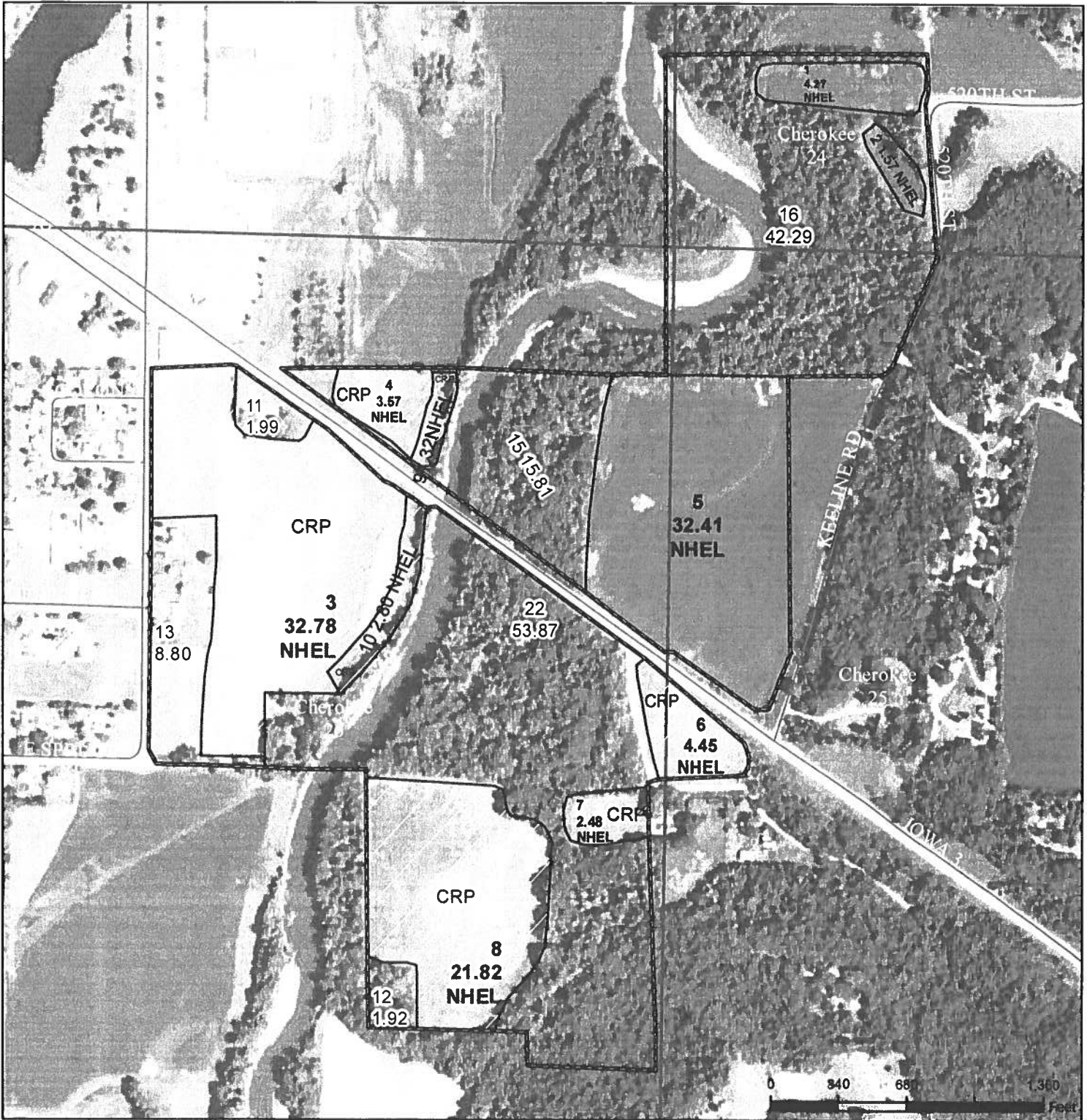

**Legend**  
 Non-Cropland  CRP  Iowa PLSS  Name: \_\_\_\_\_ Share: \_\_\_\_\_ % **2021 Program Year**  
 Cropland  Tract Boundary  Iowa Roads **Map Created March 10, 2021**

**Wetland Determination Identifiers**

- Restricted Use
- Limited Restrictions
- Exempt from Conservation
- Compliance Provisions

Intended use: \_\_\_ Grainyel/com) \_\_\_ Forage \_\_\_ Grazed

Tract Cropland Total: 107.47 acres

Irrigation: \_\_\_ Non-Irrigated "Options only for certification maps and valid if filled in"

**Farm 6215**  
**Tract 2078**

United States Department of Agriculture (USDA) Farm Service Agency (FSA) maps are for FSA Program administration only. This map does not represent a legal survey or reflect actual ownership; rather it depicts the information provided directly from the producer and/or National Agricultural Imagery Program (NAIP) imagery. The producer accepts the data 'as is' and assumes all risks associated with its use. USDA-FSA assumes no responsibility for actual or consequential damage incurred as a result of any user's reliance on this data outside FSA Programs. Wetland identifiers do not represent the size, shape, or specific determination of the area. Refer to your original determination (CPA-026 and attached maps) for exact boundaries and determinations or contact USDA Natural Resources Conservation Service (NRCS).