

34. Sec. 12 Marcella Dugan - 10.61
 35. Sec. 12 Brent Adams, et al - 12.13
 36. Sec. 24 Brenda Brown, et al
 37. Sec. 13 Brent Adams, et al - 1.93
 38. Sec. 14 Lyle Marenz, et al
 39. Sec. 14 Bel Air Beach Plat
 40. Sec. 16 Stoney Point Beach Plat
 41. Sec. 16 Rex Wagener, et al - 4.49

42. Sec. 16 Alfred Dick, et al - 2.11
 43. Sec. 17 Corwin Ritchie, et al - 2.25
 44. Sec. 17 Marvin Mudden, et al - 6.33
 45. Sec. 18 Dennis Julius, et al - 1.46
 46. Sec. 20 William Smith, et al - 6.36
 47. Sec. 20 Layton Zylstra
 48. Sec. 21 bi Anne Fikkert - 7.03
 49. Sec. 23 Harlan Goodman

50. Sec. 24 South Dale 1st Addn.
 51. Sec. 25 Doris Rice, et al
 52. Sec. 25 Monica Rice, et al
 53. Sec. 29 Lester Newell, et al - 5
 54. Sec. 30 Henry Biede, et al
 55. Sec. 31 James Foell, et al - 2.01
 56. Sec. 31 Wade Christiansen
 57. Sec. 34 Larry Luck - 3.31
 58. Sec. 35 Marilyn Snyder - 2.7
 59. Sec. 20 William Kestell, et al - 2.0
 60. Sec. 16 Carrie Brown, et al - 0.82
 61. Sec. 21 David Ploeger, et al - 5.08
 62. Sec. 23 Linda Jacobsen, et al - 3.72
 63. Sec. 33 Todd Felton - 0.46
 64. Sec. 26 Tom Richter, et al - 2.69
 65. Sec. 25 Richard Rice, et al

66. Sec. 36 Francisco Ramos
 67. Sec. 6 Dennis Josty, et al - 3.56
 68. Sec. 12 Larry Verrips, et al - 2.29

HAYES

TOWNSHIP 90 NORTH-RANGE 37 WEST OF THE 5 TH P. M.

1. Sec. 8 William Barry
 2. Sec. 6 Marie Stern (LE) - 8.8
 3. Sec. 17 Randy Crampton, et al - 8.07
 4. Sec. 11 State of Iowa - 1.5
 5. Sec. 12 Gary Friesen, et al - 6.94
 6. Sec. 21 Russell Schneider, et al - 8
 7. Sec. 24 Lance Harrington, et al
 8. Sec. 25 Richard Rice, et al - 3.75
 9. Sec. 5 City of STORM LAKE

10. Sec. 6 Harold Poller - 5.01
 11. Sec. 2 Steven Bodholdt
 12. Sec. 12 David Lang, et al
 13. Sec. 13 City of Storm Lake
 14. Sec. 22 Romaine Schriber, et al - 10
 15. Sec. 27 Ervin Pickhinke - 6
 16. Sec. 36 Dorothy Shellenberger - 10
 17. Sec. 16 South Cave Add.
 18. Sec. 2 Nuckall's Concrete Serv. Inc. - 3
 19. Sec. 12 George Reimer, et al - 1.39

20. Sec. 12 Steven Mead, et al - 6.1
 21. Sec. 11 City of Lakeside
 22. Sec. 12 DeKalb Genetics Corp. - 2.24
 23. Sec. 25 Loren Loux, et al - 10.88
 24. Sec. 24 Edmund Naberhaus, et al - 0.21
 25. Sec. 33 James Lange, et al
 26. Sec. 31 Donald Steyer, et al - 11.13
 27. Sec. 16 Schaller Co.
 28. Sec. 25 Bernard Belcock, et al - 8.94
 29. Sec. 26 Thomas Rice, et al
 30. Sec. 30 Paul Westel - 1.79
 31. Sec. 8 A. James Osegato, et al - 5.27.
 32. Sec. 8 Donald Biehl - 1.17
 33. Sec. 19 Thomas Snyder

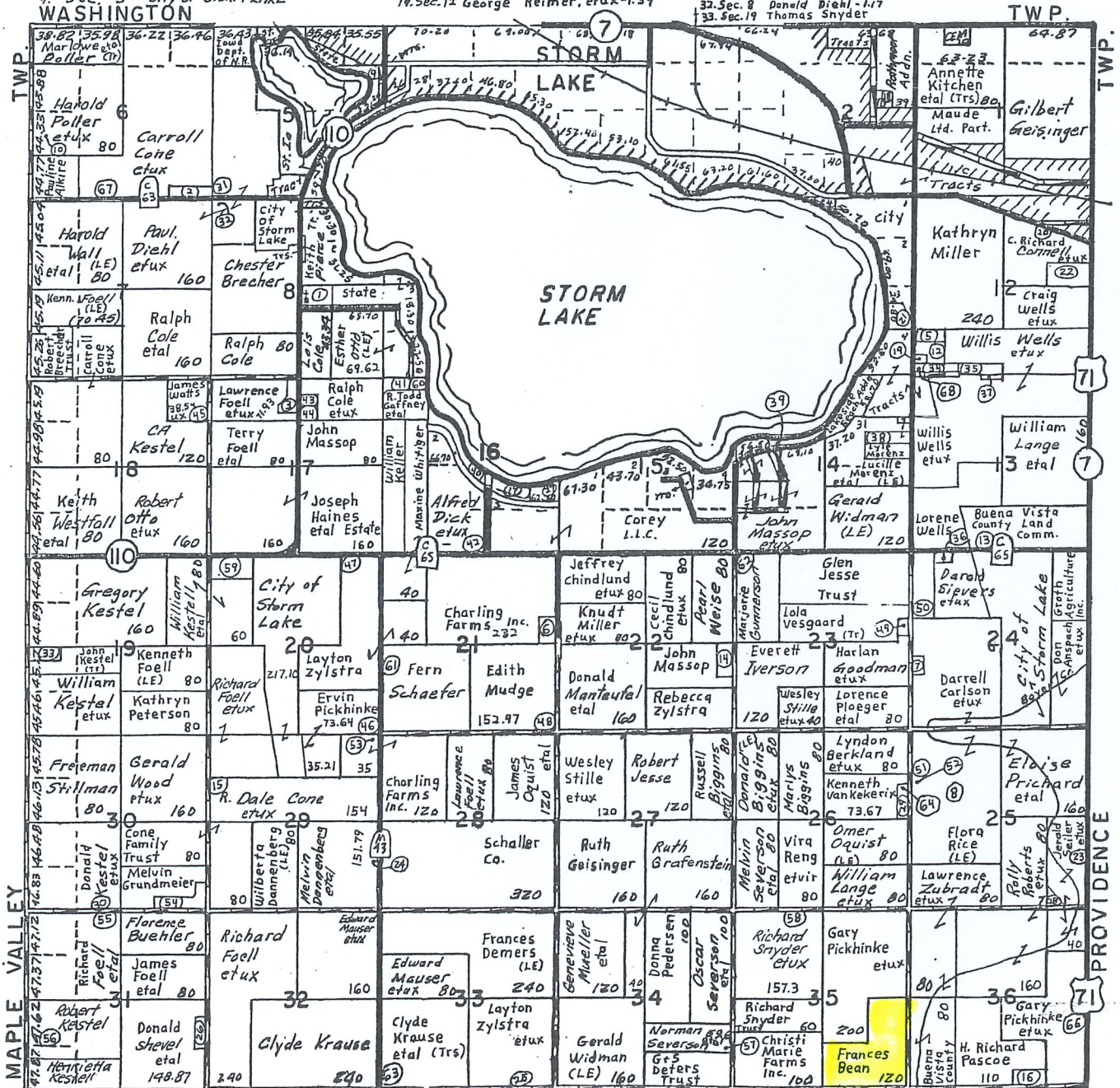

SAC

CO.