

Iowa  
 Plymouth  
 Report ID: FSA-156EZ

U.S. Department of Agriculture  
 Farm Service Agency  
 Abbreviated 156 Farm Record

FARM: 2336  
 Prepared: 9/14/21 9:24 AM  
 Crop Year: 2021  
 Page: 1 of 2

DISCLAIMER: This is data extracted from the web farm database. Because of potential messaging failures in MIDAS, this data is not guaranteed to be an accurate and complete representation of data contained in the MIDAS system, which is the system of record for Farm Records.

Operator Name Farm Identifier

Farms Associated with Operator:

ARC/PLC G//F Eligibility: Eligible

CRP Contract Number(s): None

| Farmland           | Cropland           | DCP Cropland           | WBP            | WRP     | EWP        | CRP Cropland | GRP | Farm Status | Number of Tracts |
|--------------------|--------------------|------------------------|----------------|---------|------------|--------------|-----|-------------|------------------|
| 158.18             | 149.45             | 149.45                 | 0.0            | 0.0     | 0.0        | 0.0          | 0.0 | Active      | 2                |
| State Conservation | Other Conservation | Effective DCP Cropland | Double Cropped | MPL/FWP | Native Sod |              |     |             |                  |
| 0.0                | 0.0                | 149.45                 | 0.0            | 0.0     | 0.0        |              |     |             |                  |

| ARC/PLC      |        |        |             |                |                |      |
|--------------|--------|--------|-------------|----------------|----------------|------|
| PLC          | ARC-CO | ARC-IC | PLC-Default | ARC-CO-Default | ARC-IC-Default |      |
| CORN , SOYBN | NONE   | NONE   | NONE        | NONE           | NONE           | NONE |

| Crop                     | Base Acreage | PLC Yield | CCC-505 CRP Reduction | HIP |
|--------------------------|--------------|-----------|-----------------------|-----|
| CORN                     | 82.2         | 153       | 0.00                  |     |
| SOYBEANS                 | 65.2         | 51        | 0.00                  | 0   |
| <b>Total Base Acres:</b> | <b>147.4</b> |           |                       |     |

Tract Number: 3534 Description S2 NE4 SEC 35 STANTON  
 FSA Physical Location : Plymouth, IA ANSI Physical Location: Plymouth, IA  
 BIA Range Unit Number:  
 HEL Status: HEL: conservation system is being actively applied  
 Wetland Status: Tract does not contain a wetland  
 WL Violations: None

| Farmland           | Cropland           | DCP Cropland           | WBP            | WRP     | EWP        | CRP Cropland | GRP |
|--------------------|--------------------|------------------------|----------------|---------|------------|--------------|-----|
| 76.62              | 71.53              | 71.53                  | 0.0            | 0.0     | 0.0        | 0.0          | 0.0 |
| State Conservation | Other Conservation | Effective DCP Cropland | Double Cropped | MPL/FWP | Native Sod |              |     |
| 0.0                | 0.0                | 71.53                  | 0.0            | 0.0     | 0.0        |              |     |

| Crop                     | Base Acreage | PLC Yield | CCC-505 CRP Reduction |
|--------------------------|--------------|-----------|-----------------------|
| CORN                     | 39.0         | 153       | 0.00                  |
| SOYBEANS                 | 31.0         | 51        | 0.00                  |
| <b>Total Base Acres:</b> | <b>70.0</b>  |           |                       |

Owners: SITZMANN, ANNETTE  
 LANGEL, JOANN  
 RUHLAND, NORBERT V  
 KEUNEN, JEANNINE

Iowa  
Plymouth  
Report ID: FSA-156EZ

U.S. Department of Agriculture  
Farm Service Agency  
**Abbreviated 156 Farm Record**

**FARM: 2336**  
Prepared: 9/14/21 9:24 AM  
Crop Year: 2021  
Page: 2 of 2

DISCLAIMER: This is data extracted from the web farm database. Because of potential messaging failures in MIDAS, this data is not guaranteed to be an accurate and complete representation of data contained in the MIDAS system, which is the system of record for Farm Records.

---

Other Producers:

---

Tract Number: 3535      Description N2 SW4 SEC 36 STANTON

FSA Physical Location :    Plymouth, IA                      ANSI Physical Location: Plymouth, IA

BIA Range Unit Number:

HEL Status:    HEL: conservation system is being actively applied

Wetland Status:    Tract does not contain a wetland

WL Violations:    None

| Farmland           | Cropland           | DCP Cropland           | WBP            | WRP     | EWP        | CRP Cropland | GRP |
|--------------------|--------------------|------------------------|----------------|---------|------------|--------------|-----|
| 81.56              | 77.92              | 77.92                  | 0.0            | 0.0     | 0.0        | 0.0          | 0.0 |
| State Conservation | Other Conservation | Effective DCP Cropland | Double Cropped | MPL/FWP | Native Sod |              |     |
| 0.0                | 0.0                | 77.92                  | 0.0            | 0.0     | 0.0        |              |     |

| Crop                     | Base Acreage | PLC Yield | CCC-505 CRP Reduction |
|--------------------------|--------------|-----------|-----------------------|
| CORN                     | 43.2         | 153       | 0.00                  |
| SOYBEANS                 | 34.2         | 51        | 0.00                  |
| <b>Total Base Acres:</b> | <b>77.4</b>  |           |                       |

Owners: SITZMANN, ANNETTE  
LANGEL, JOANN  
RUHLAND, BLUE

RUHLAND, NORBERT V  
KEUNEN, JEANNINE

Other Producers:

---

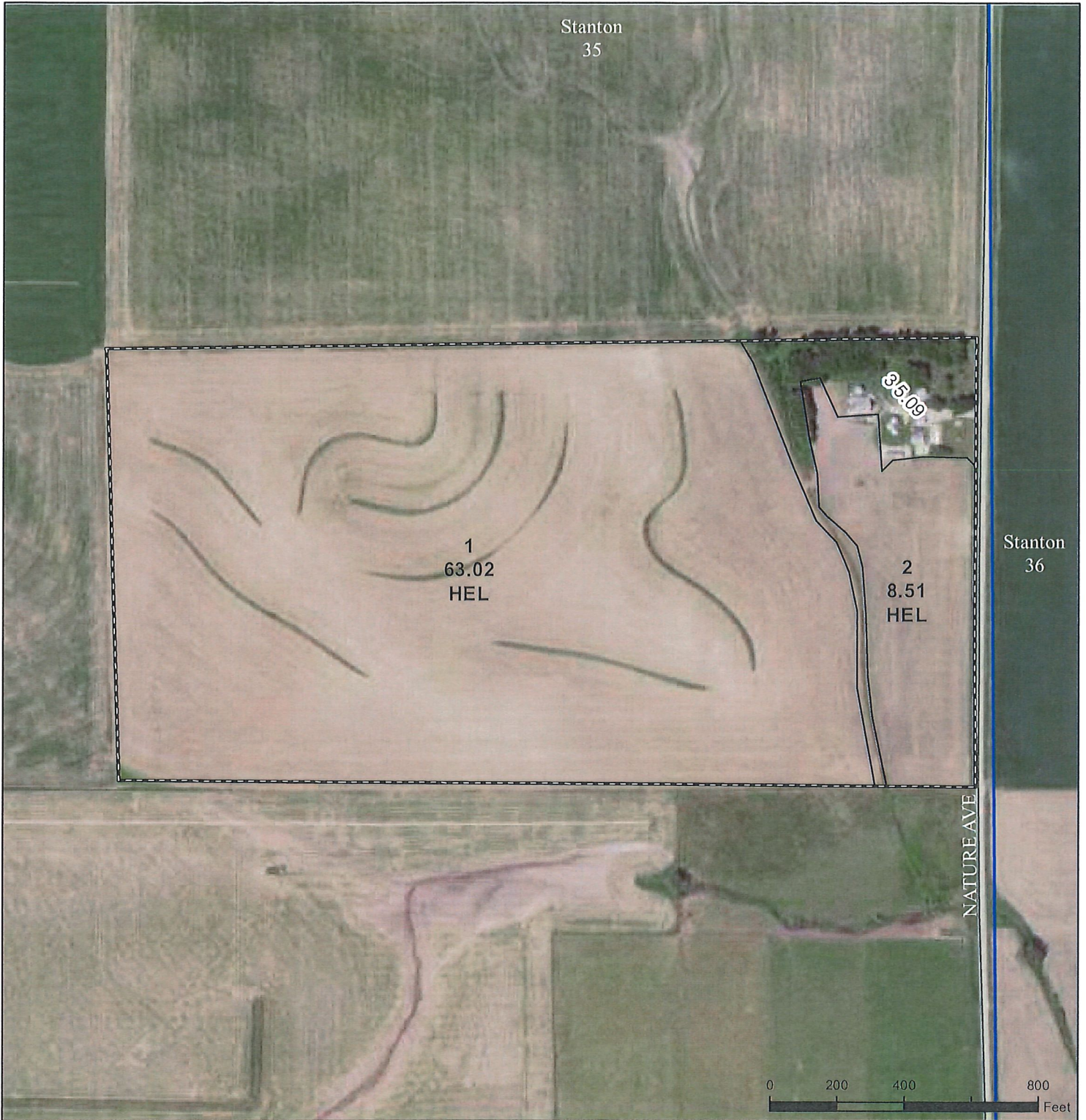

Legend

- Non-Cropland
- CRP
- Iowa PLSS
- Cropland
- Tract Boundary
- Iowa Roads

Wetland Determination Identifiers

- Restricted Use
- ▼ Limited Restrictions
- Exempt from Conservation
- Compliance Provisions

Tract Cropland Total: 71.53 acres

2021 Program Year

Map Created April 22, 2021

Farm 2336

Tract 3534

United States Department of Agriculture (USDA) Farm Service Agency (FSA) maps are for FSA Program administration only. This map does not represent a legal survey or reflect actual ownership; rather it depicts the information provided directly from the producer and/or National Agricultural Imagery Program (NAIP) imagery. The producer accepts the data 'as is' and assumes all risks associated with its use. USDA-FSA assumes no responsibility for actual or consequential damage incurred as a result of any user's reliance on this data outside FSA Programs. Wetland identifiers do not represent the size, shape, or specific determination of the area. Refer to your original determination (CPA-026 and attached maps) for exact boundaries and determinations or contact USDA Natural Resources Conservation Service (NRCS).

USDA is an equal opportunity provider, employer, and lender.



Legend

- Non-Cropland
- CRP
- Iowa PLSS
- Cropland
- Tract Boundary
- Iowa Roads

Wetland Determination Identifiers

- Restricted Use
- ▼ Limited Restrictions
- Exempt from Conservation
- Compliance Provisions

Tract Cropland Total: 77.92 acres

2021 Program Year

Map Created April 22, 2021

Farm 2336

Tract 3535

United States Department of Agriculture (USDA) Farm Service Agency (FSA) maps are for FSA Program administration only. This map does not represent a legal survey or reflect actual ownership; rather it depicts the information provided directly from the producer and/or National Agricultural Imagery Program (NAIP) imagery. The producer accepts the data 'as is' and assumes all risks associated with its use. USDA-FSA assumes no responsibility for actual or consequential damage incurred as a result of any user's reliance on this data outside FSA Programs. Wetland identifiers do not represent the size, shape, or specific determination of the area. Refer to your original determination (CPA-026 and attached maps) for exact boundaries and determinations or contact USDA Natural Resources Conservation Service (NRCS).

USDA is an equal opportunity provider, employer, and lender.