**Exhibit A – Page 1 of 4**

INSTR.NO. 05-04942
BK. 12 PAGE 119
05 JUL 21 PM 1:10
JAN BORTSCHELLER
RECORDER
DICKINSON COUNTY IOWA
FEE $ 12.00

Richard Lee Knudson LS, Ryken Engineering, 1601 Hill Ave. P.O. Box 202, Spirit Lake, IA. 51360 – Ph. 712-336-0727

# PLAT OF SURVEY OF WETLANDS EASEMENT #1

LOCATED IN THE

SW¼ SECTION 4 TOWNSHIP 99 NORTH, RANGE 37 WEST

IN

DICKINSON COUNTY, IOWA

**SURVEY FOR:**
NRCS
CONTRACT #66-6114-5-5768 (W½ SW¼)

**PROPRIETOR:**
JOHN CARL SUNNER – W½ SW¼

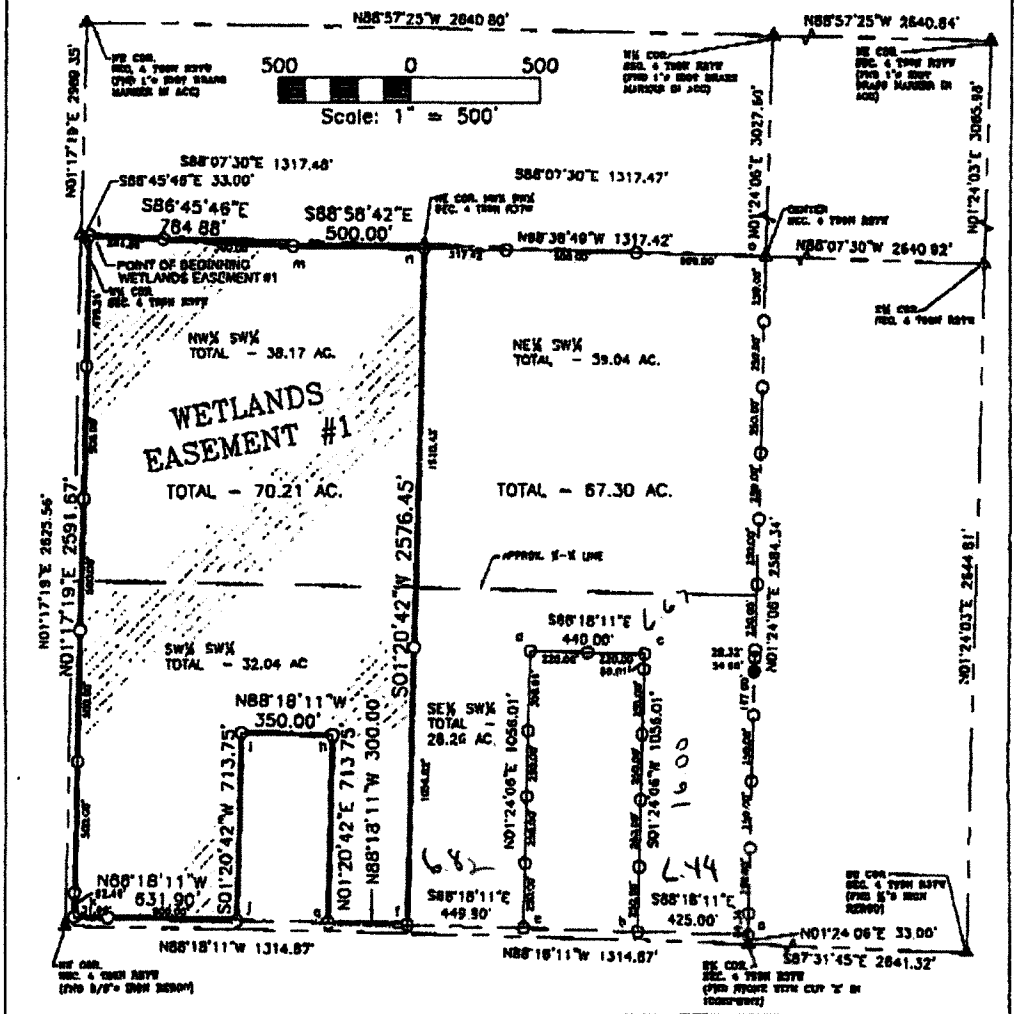


LICENSED LAND SURVEYOR
RICHARD LEE KNUDSON #15217
IOWA

I hereby certify that this land surveying document was prepared and the related survey work was performed by me or under my direct personal supervision and that I am a duly licensed Land Surveyor under the laws of the State of Iowa.

RICHARD LEE KNUDSON, LS
Date: 7-21-05 License number: 15217
My license renewal date is December 31, 2005
Pages or sheets covered by this seal: 1 & 2

Date of Survey: June 16, 2005
Scale: 1" = 500'
Corners Found: ▲ PLSS Corner (As noted)
● (As noted)
■ MAG Nail I Iron ROW Rail
Corners Set: △ PLSS Corner 5/8" Dia x 30" Yellow Capped Iron Rebar (#15217) or as noted
○ 5/8" Dia x 30" Yellow Capped Iron Rebar (#15217)
□ MAG Nail
M = Measured Distance R = Record Distance
P = Platted Distance S = Deed Distance
DOT = Ia Dept. of Trans. Distance

RE RYKEN ENGINEERING
ACKLEY, WEBSTER CITY, MASON CITY, & SPIRIT LAKE, IOWA

3481
Pg. 1 of 2

66-6114-5-5767 ownership as of 9-19-2022:
[A] John Sunner Rev Trust
[B] Habitat Forever
[C] John Sunner Rev Tr 90%, Adam Sunner 10%



INSTR.NO. 05-04943
BK 12 PAGE 121
05 JUL 21 PM 1:14
JAN BORTSCHELLER
RECORDER
DICKINSON COUNTY, IOWA
FEE $ 12.00

Richard Lee Knudson LS, Ryken Engineering, 1801 Hill Ave. P.O. Box 292, Spirit Lake, IA. 51360 - Ph. 712-336-0787

# PLAT OF SURVEY OF WETLANDS EASEMENT #2

LOCATED IN THE
SW¼ SECTION 4 TOWNSHIP 99 NORTH, RANGE 37 WEST
IN
DICKINSON COUNTY, IOWA

SURVEY FOR:
NRCS
CONTRACT #56-6114-5-5767 (E½ SW¼)

PROPRIETOR:
GERALD C. & SHIRLEY ANN SUNNER - E½ SW¼

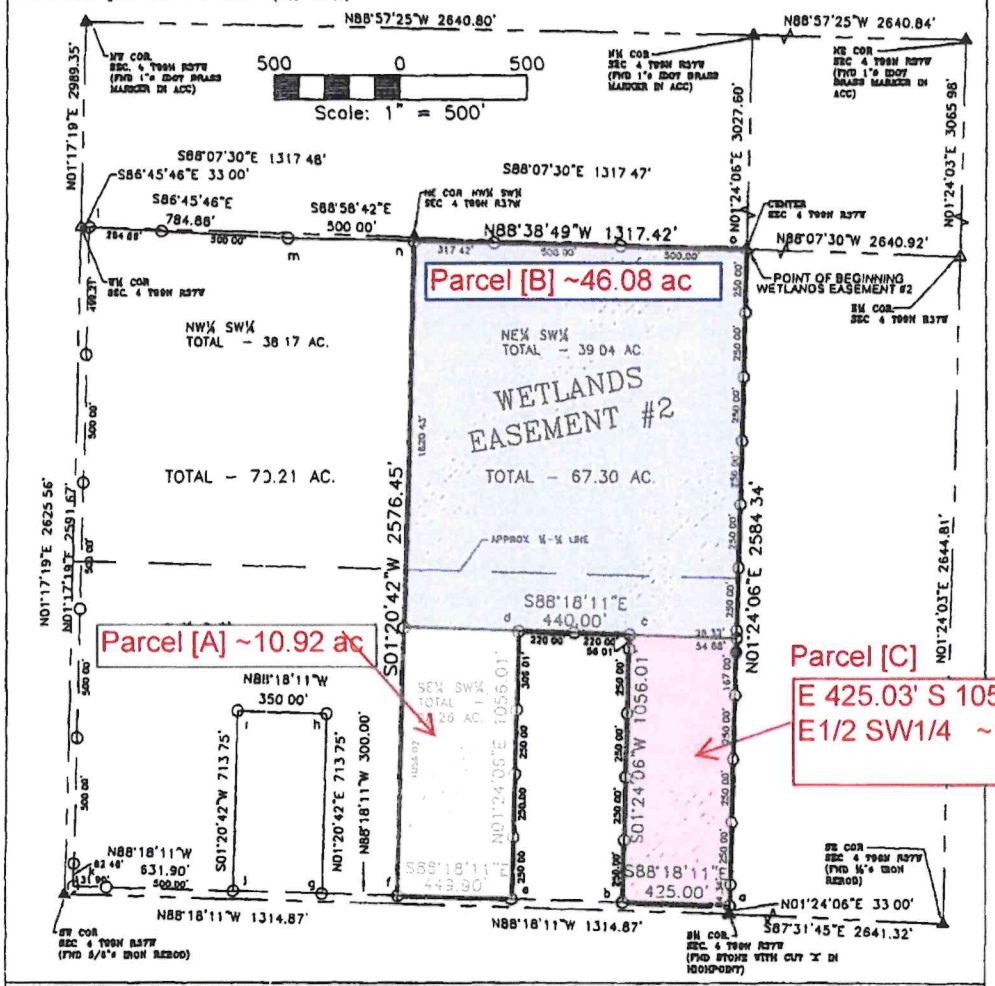


LICENSED LAND SURVEYOR
RICHARD LEE KNUDSON
#15217
IOWA

I hereby certify that this land surveying document was prepared and the related survey work was performed by me or under my direct personal supervision and that I am a duly licensed Land Surveyor under the laws of the State of Iowa.

RICHARD LEE KNUDSON, LS
Date: 7-26-05 License number 15217
My license renewal date is December 31, 2005
Pages or sheets covered by this seal 1 & 2

Date of Survey: June 16, 2005
Scale: 1" = 500'
Corners Found: ▲ PLSS Corner (As noted)
● (As noted)
■ MAG Nail I Iron ROW Rail
Corners Set △ PLSS Corner 5/8" Dia x 30" Yellow Capped Iron Rerod (#15217) or as noted
○ 5/8" Dia x 30" Yellow Capped Iron Rerod (#15217)
□ MAG Nail
M = Measured Distance R = Record Distance
P = Plotted Distance D = Deed Distance
IDOT = Iowa Dept. of Trans. Distance

RE RYKEN ENGINEERING 3511
ACKLEY, WEBSTER CITY, MASON CITY, & SPIRIT LAKE, IOWA Pg. 1 of 2