

Soils Map

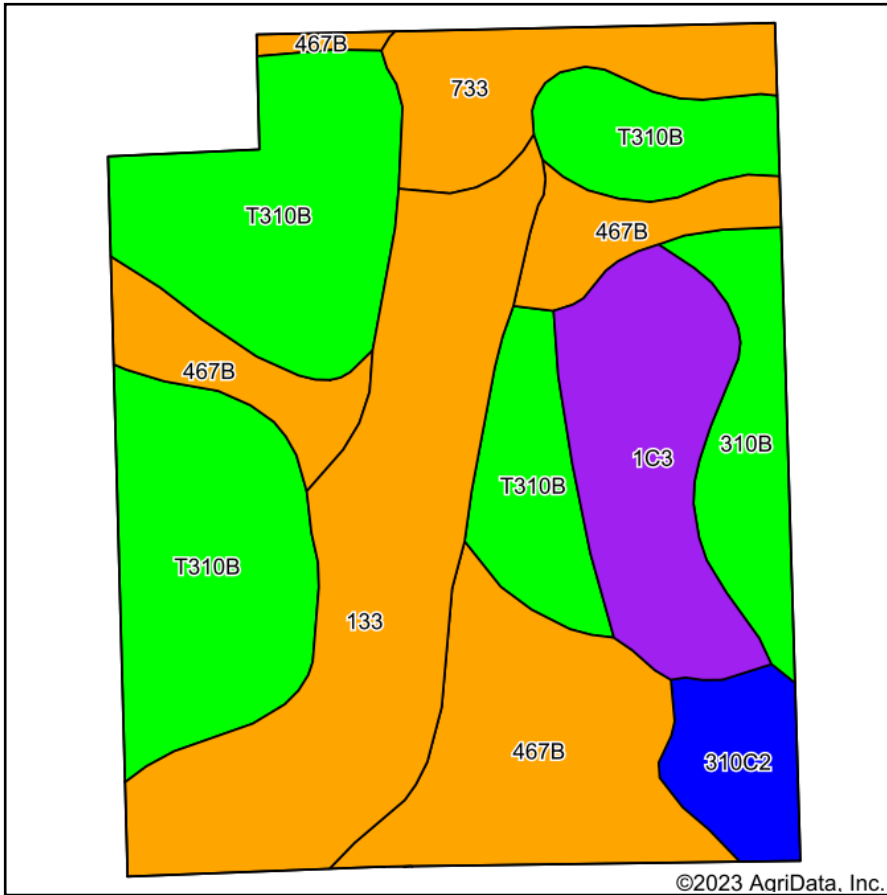

Soils data provided by USDA and NRCS.

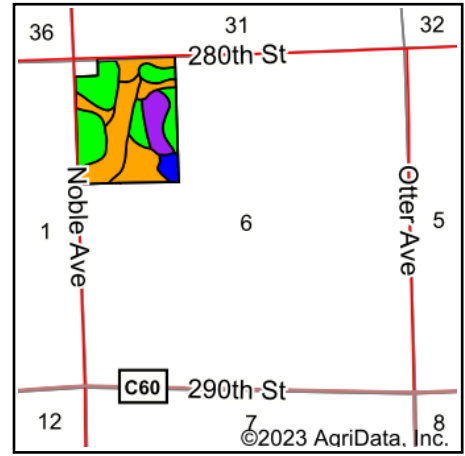

State: **Iowa**
 County: **Plymouth**
 Location: **6-90N-44W**
 Township: **Elkhorn**
 Acres: **75.49**
 Date: **11/16/2023**



Maps Provided By:



Area Symbol: IA149, Soil Area Version: 34

Code	Soil Description	Acres	Percent of field	CSR2 Legend	Non-Irr Class *c	CSR2**	CSR	*n NCCPI Soybeans	
T310B	Galva silty clay loam, terrace, 2 to 5 percent slopes	25.14	33.3%		Ile	95	69	76	
133	Colo silty clay loam, deep loess, 0 to 2 percent slopes, occasionally flooded	15.61	20.7%		IIw	78	71	80	
467B	Radford silty clay loam, 2 to 5 percent slopes	14.55	19.3%		IIw	75	72	77	
1C3	Ida silt loam, 5 to 9 percent slopes, severely eroded	7.95	10.5%		IIIe	58	44	61	
733	Calco silty clay loam, 0 to 2 percent slopes, occasionally flooded	4.94	6.5%		IIw	78	65	75	
310B	Galva silty clay loam, 2 to 5 percent slopes	4.31	5.7%		Ile	95	68	75	
310C2	Galva silty clay loam, 5 to 9 percent slopes, eroded	2.99	4.0%		IIIe	84	51	65	
Weighted Average						2.14	82.2	66.3	*n 74.9

**IA has updated the CSR values for each county to CSR2.

*n: The aggregation method is "Weighted Average using all components"

*c: Using Capabilities Class Dominant Condition Aggregation Method

Soils data provided by USDA and NRCS.