Topography Hillshade

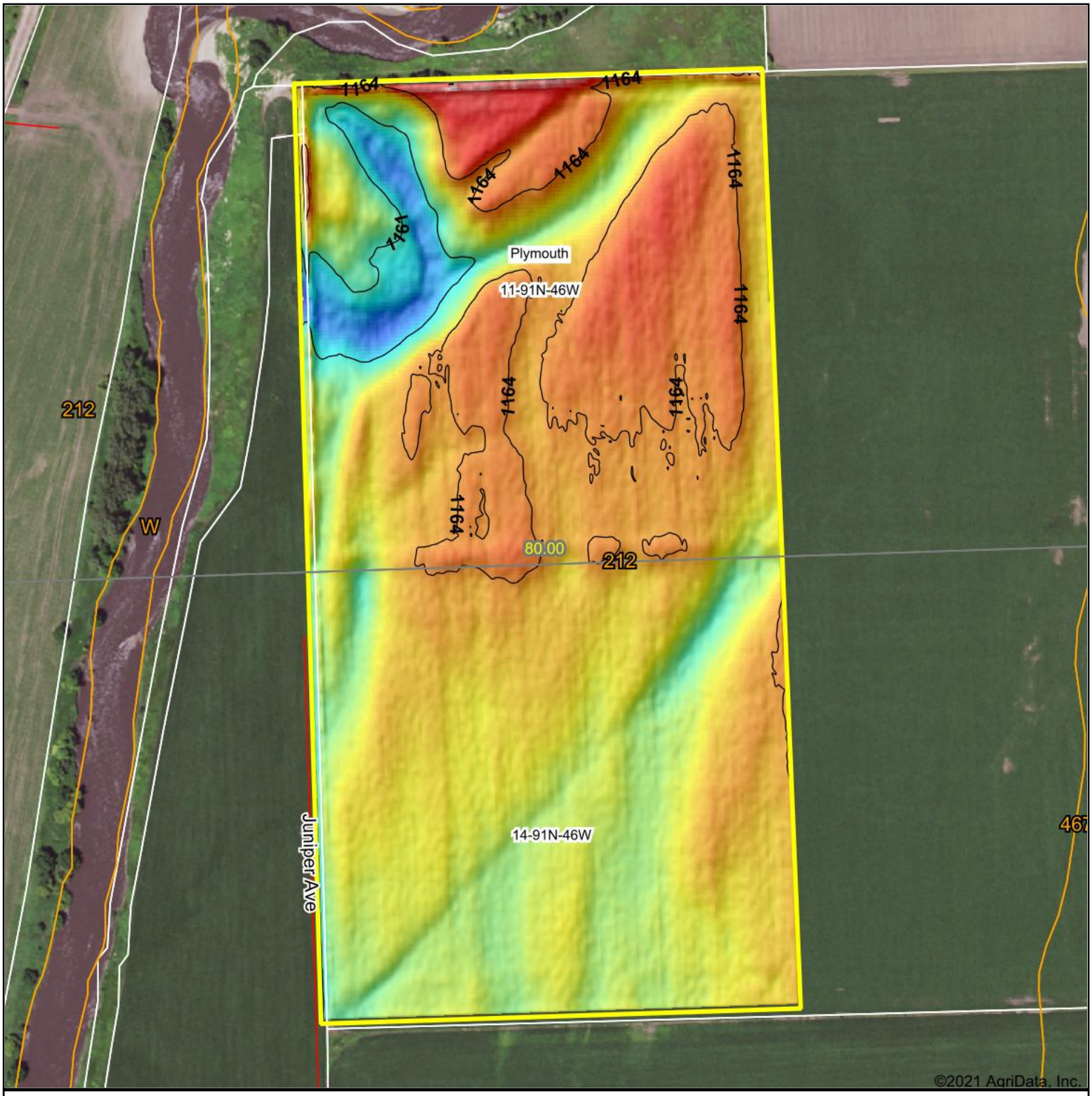

Low Elevation High

Source:	USGS 3 meter dem
Interval(ft):	3
Min:	1,158.5
Max:	1,167.3
Range:	8.8
Average:	1,163.1
Standard Deviation:	1.05 ft

0ft 433ft 866ft

N W E S

10/28/2021

11-91N-46W
Plymouth County
Iowa

map center:42° 42' 30.84, -96° 14' 36.32

Maps Provided By:

© AgriData, Inc. 2021 www.AgriDataInc.com

Field borders provided by Farm Service Agency as of 5/21/2008.