Topography Hillshade

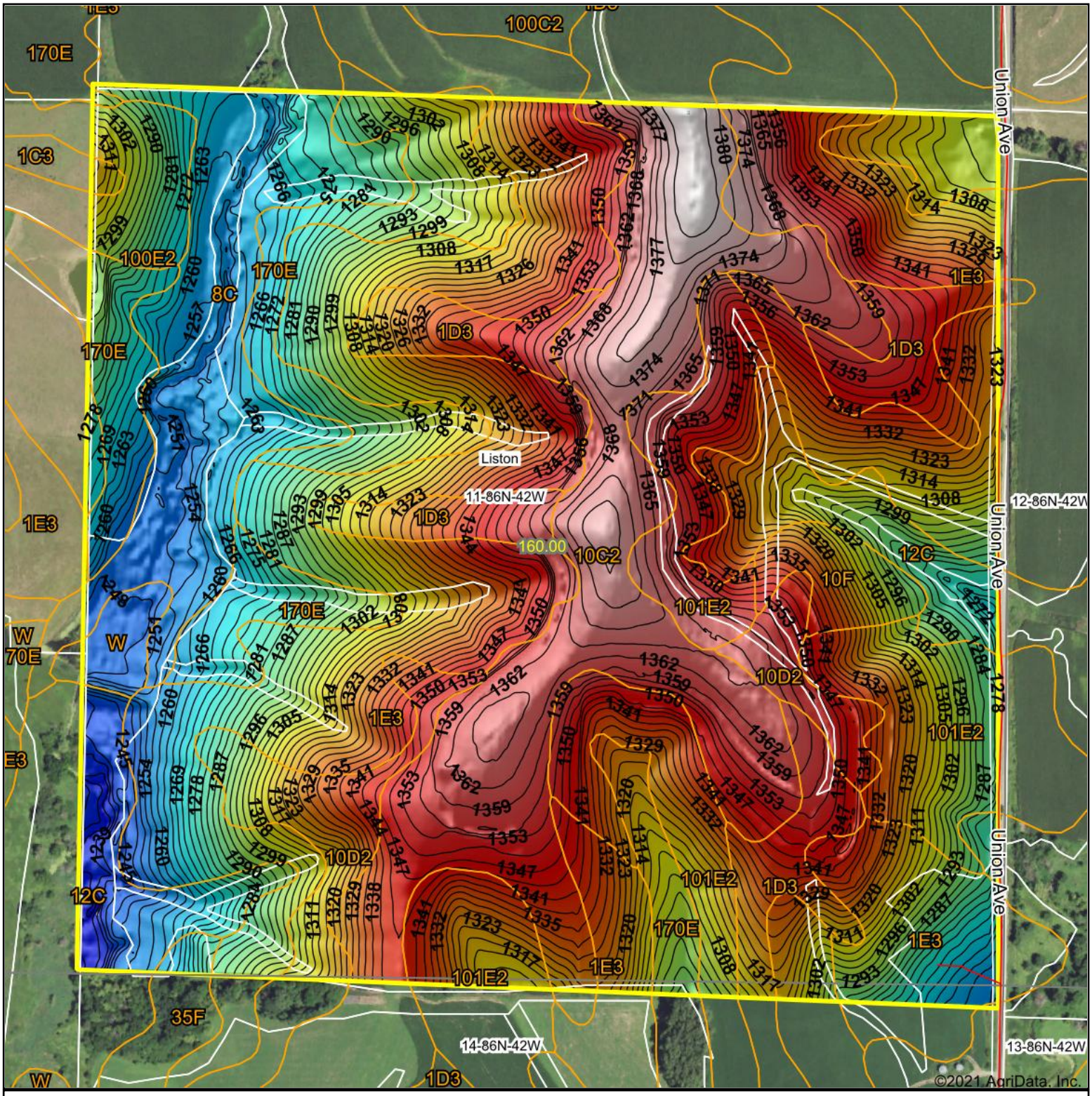

Low Elevation High

Source:	USGS 3 meter dem
Interval(ft):	3
Min:	1,232.0
Max:	1,386.0
Range:	154.0
Average:	1,317.1
Standard Deviation:	36.71 ft

0ft 454ft 908ft

N W E S

10/14/2021

11-86N-42W
Woodbury County
Iowa

map center:42° 16' 17.96, -95° 41' 40.63

Maps Provided By:

surety® CUSTOMIZED ONLINE MAPPING

© AgriData, Inc. 2021 www.AgriDataInc.com

Field borders provided by Farm Service Agency as of 5/21/2008.