

Soils Map

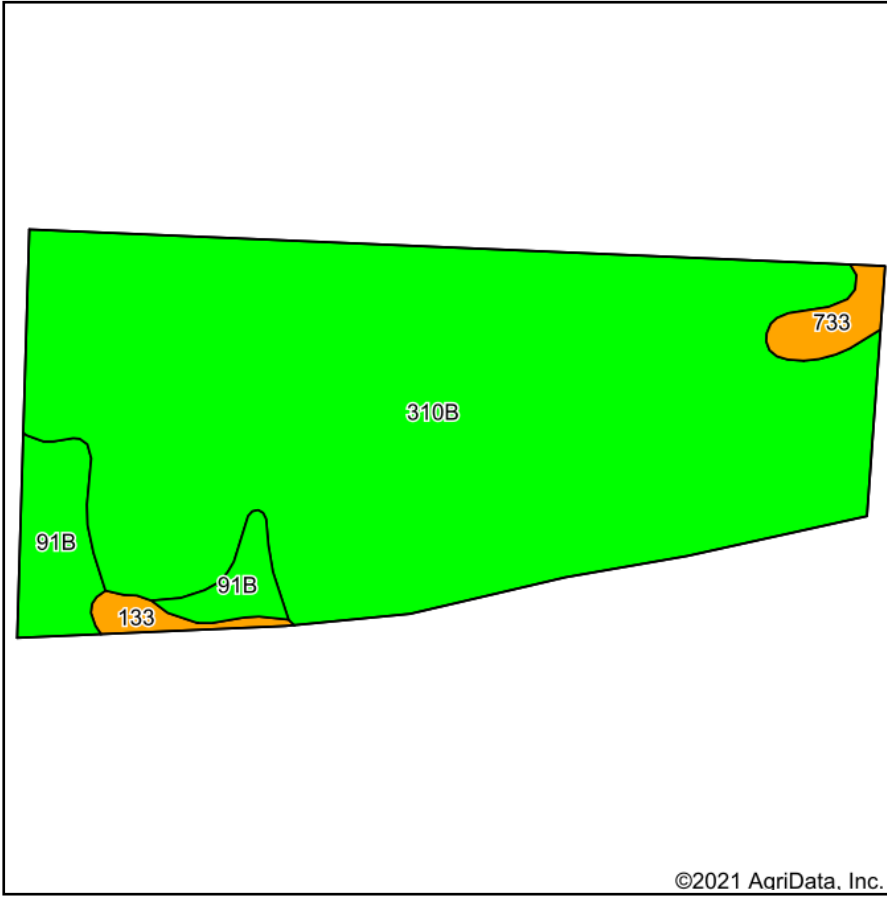

Soils data provided by USDA and NRCS.

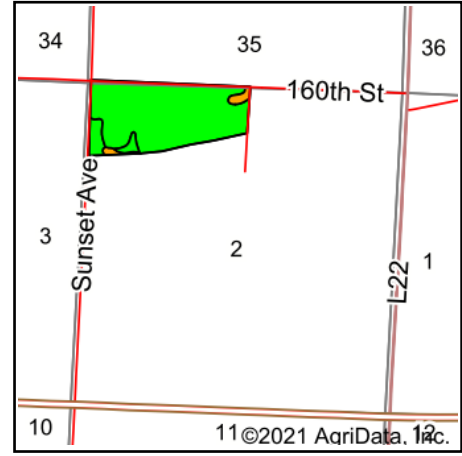

State: **Iowa**
 County: **Plymouth**
 Location: **2-92N-43W**
 Township: **Remsen**
 Acres: **66**
 Date: **9/14/2021**



Maps Provided By:



Area Symbol: IA149, Soil Area Version: 31

Code	Soil Description	Acres	Percent of field	CSR2 Legend	Non-Irr Class *c	CSR2**	CSR	*n NCCPI Soybeans
310B	Galva silty clay loam, 2 to 5 percent slopes	59.26	89.8%		Ile	95	68	76
91B	Primghar silty clay loam, 2 to 5 percent slopes	4.54	6.9%		Ile	95	76	78
733	Calco silty clay loam, 0 to 2 percent slopes, occasionally flooded	1.36	2.1%		IIw	78	65	75
133	Colo silty clay loam, deep loess, 0 to 2 percent slopes, occasionally flooded	0.84	1.3%		IIw	78	71	80
Weighted Average						94.4	68.5	*n 76.2

**IA has updated the CSR values for each county to CSR2.

*n: The aggregation method is "Weighted Average using all components"

*c: Using Capabilities Class Dominant Condition Aggregation Method

Soils data provided by USDA and NRCS.