Topography Map

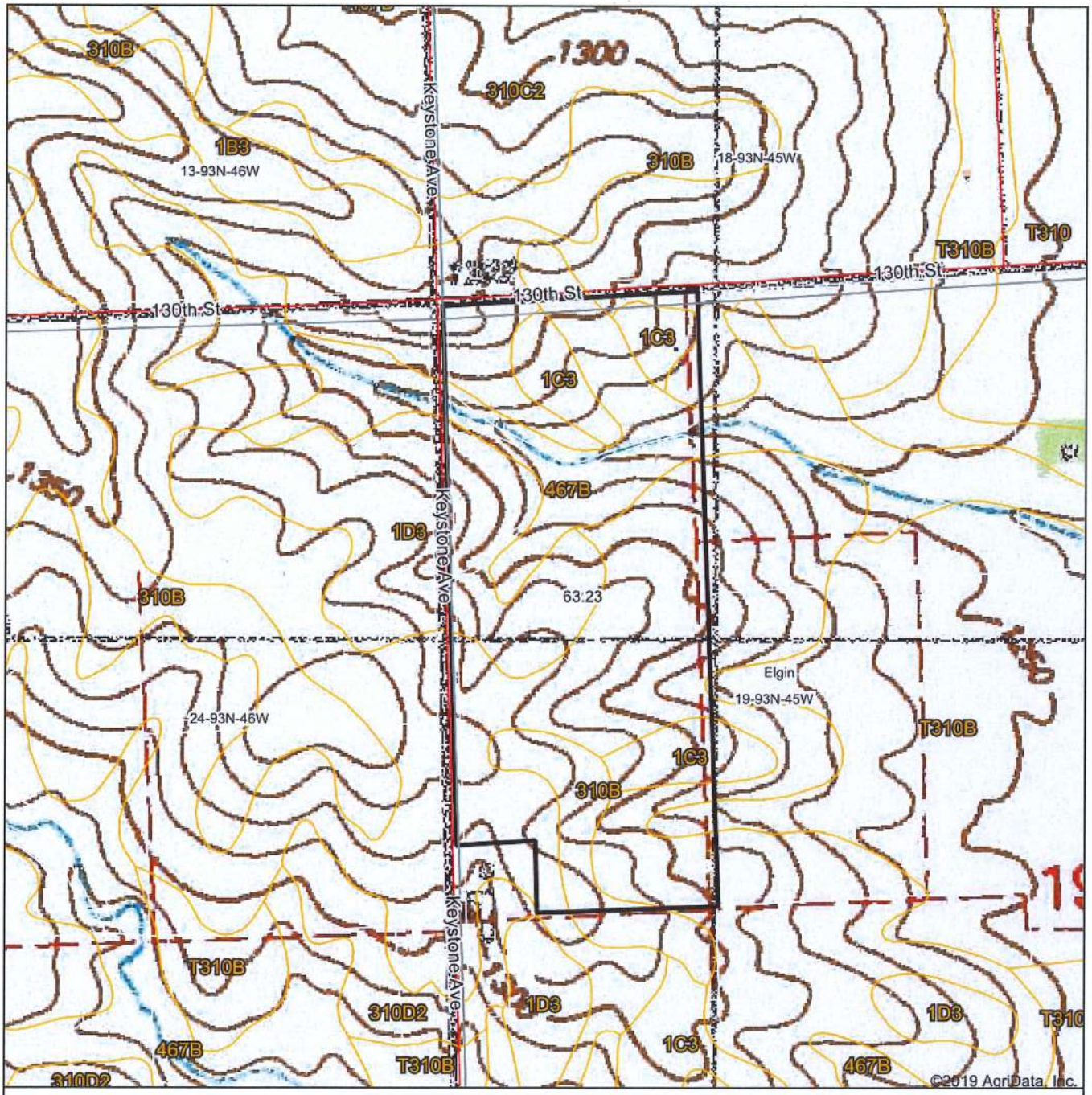

map center: 42° 51' 45.69, -96° 12' 43.9

0ft 656ft 1312ft

19-93N-45W
Plymouth County
Iowa

N W E S

5/11/2020

Maps Provided By: surety CUSTOMIZED ONLINE MAPPING

© AgriData, Inc. 2019 www.AgriDataInc.com

Field borders provided by Farm Service Agency as of 5/21/2008.