

Soils Map

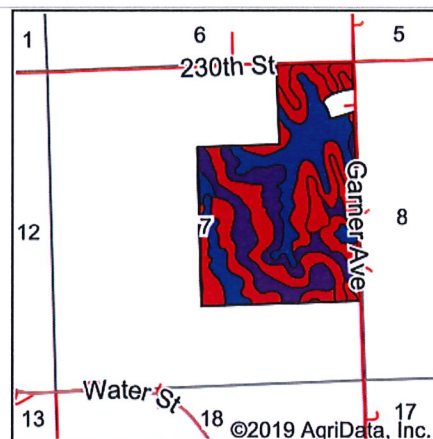

State: **Iowa**
 County: **Woodbury**
 Location: **7-87N-45W**
 Township: **West Fork**
 Acres: **187.98**
 Date: **10/30/2019**

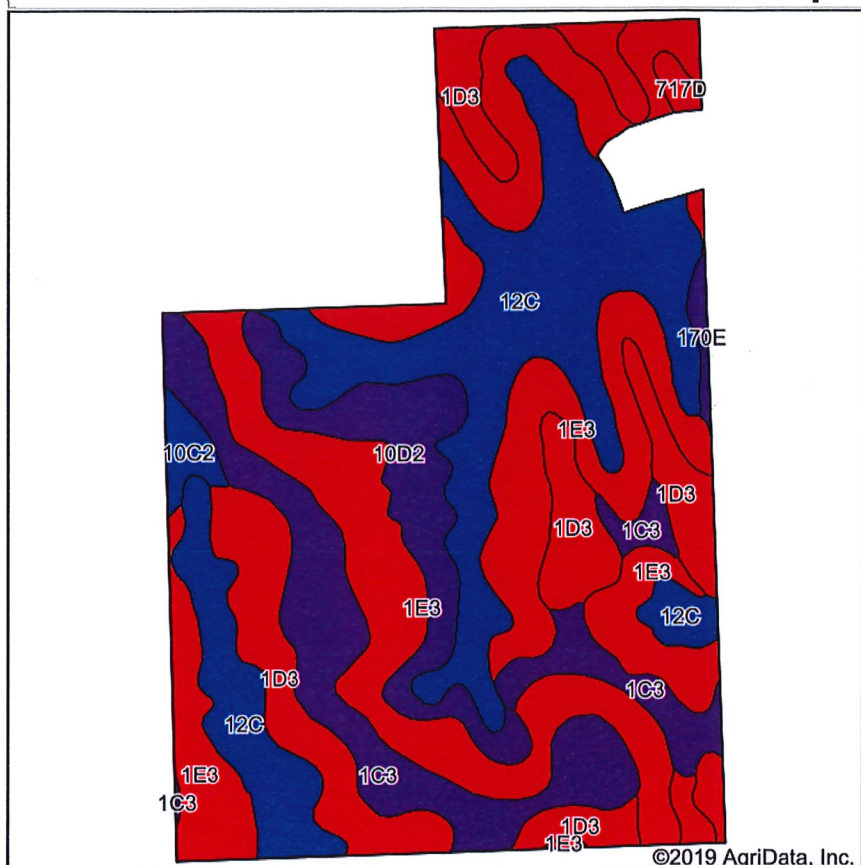

Maps Provided By:

 © AgriData, Inc. 2019 www.AgrIDataInc.com



Soils data provided by USDA and NRCS.

©2019 AgriData, Inc.

Area Symbol: IA193, Soil Area Version: 28

| Code | Soil Description | Acres | Percent of field | CSR2 Legend | Non-Irr Class *c | Irr Class *c | CSR2** | CSR | *n NCCPI Soybeans |
|-------------------------|---|-------|------------------|-------------|------------------|--------------|-------------|-------------|-------------------|
| 1E3 | Ida silt loam, 14 to 20 percent slopes, severely eroded | 65.61 | 34.9% | | | IVe | 18 | 28 | 43 |
| 12C | Napier silt loam, 5 to 9 percent slopes | 48.65 | 25.9% | | | IIIe | 89 | 58 | 84 |
| 1D3 | Ida silt loam, 9 to 14 percent slopes, severely eroded | 28.84 | 15.3% | | | IIIe | 32 | 37 | 47 |
| 1C3 | Ida silt loam, 5 to 9 percent slopes, severely eroded | 26.52 | 14.1% | | | IIIe | 58 | 46 | 49 |
| 10D2 | Monona silt loam, 9 to 14 percent slopes, eroded | 14.01 | 7.5% | | | IIIe | 60 | 47 | 67 |
| 10C2 | Monona silt loam, 5 to 9 percent slopes, eroded | 2.06 | 1.1% | | | IIIe | 86 | 57 | 71 |
| 717D | Napier-Gullied land complex, 5 to 14 percent slopes | 1.22 | 0.6% | | | IIIe IVe | 42 | 5 | 5 |
| 170E | Napier-Castana silt loams, 9 to 20 percent slopes | 1.07 | 0.6% | | | IIIe | 56 | 34 | 74 |
| Weighted Average | | | | | | | 48.4 | 41.3 | *n 57.1 |

**IA has updated the CSR values for each county to CSR2.

*n: The aggregation method is "Weighted Average using major components"

*c: Using Capabilities Class Dominant Condition Aggregation Method