

Soils Map

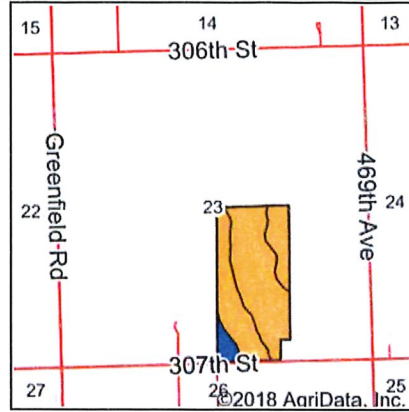
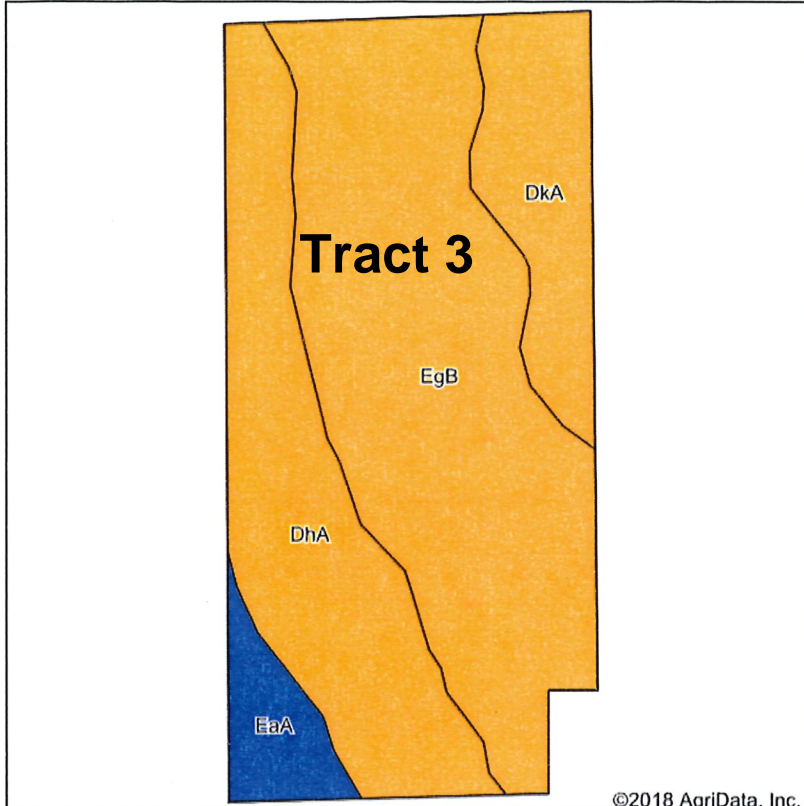

State: **South Dakota**
 County: **Clay**
 Location: **23-94N-51W**
 Township: **Garfield**
 Acres: **72.6**
 Date: **10/23/2018**

©2018 AgriData, Inc.

Maps Provided By:



Soils data provided by USDA and NRCS.

Area Symbol: SD027, Soil Area Version: 21

Code	Soil Description	Acres	Percent of field	PI Legend	Non-Irr Class *c	Productivity Index	Alfalfa hay	Bromegrass alfalfa	Corn	Oats	Soybeans	*n NCCPI Soybeans
EgB	Egan-Ethan-Trent complex, 1 to 6 percent slopes	37.80	52.1%		Ile	80	3.7	6.2	85	77	30	60
DhA	Davison-Chancellor complex, 0 to 3 percent slopes	21.13	29.1%		IIs	80	2.6	4.4	73	61	24	43
DkA	Davison-Tetonka-Egan complex, 0 to 3 percent slopes	9.67	13.3%		IIs	75	2.4	3.4	71	58	22	45
EaA	Egan-Chancellor-Davison complex, 0 to 3 percent slopes	4.00	5.5%		Iw	84	3.2	5.4	84	70	29	51
Weighted Average						79.6	3.2	5.3	79.6	69.4	27.1	*n 52.6

*n: The aggregation method is "Weighted Average using major components"

*c: Using Capabilities Class Dominant Condition Aggregation Method

Soils data provided by USDA and NRCS.