

Soils Map

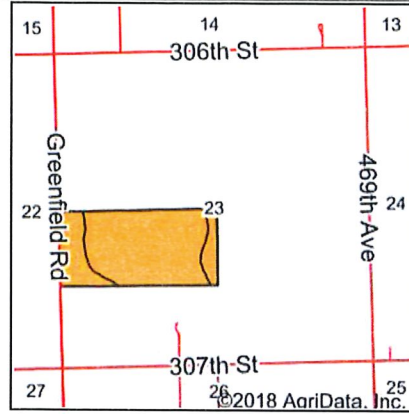

State: **South Dakota**
 County: **Clay**
 Location: **23-94N-51W**
 Township: **Garfield**
 Acres: **78.02**
 Date: **10/23/2018**

Maps Provided By:

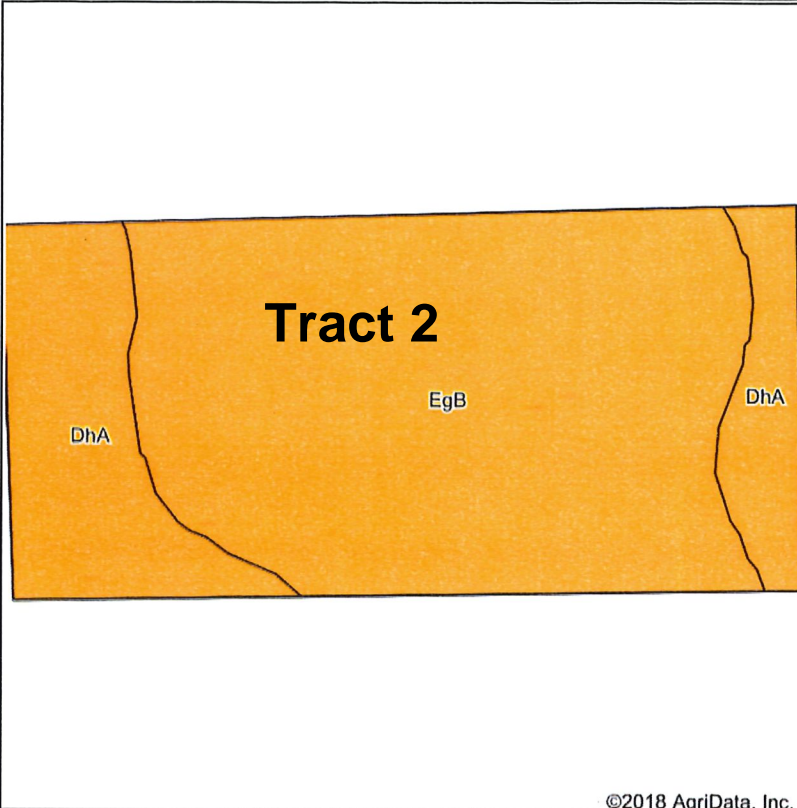

Soils data provided by USDA and NRCS.

©2018 AgriData, Inc.

Area Symbol: SD027, Soil Area Version: 21

Code	Soil Description	Acres	Percent of field	PI Legend	Non-Irr Class *c	Productivity Index	Alfalfa hay	Bromegrass alfalfa	Corn	Oats	Soybeans	*n NCCPI Soybeans
EgB	Egan-Ethan-Trent complex, 1 to 6 percent slopes	57.01	73.1%		Ile	80	3.7	6.2	85	77	30	60
DhA	Davison-Chancellor complex, 0 to 3 percent slopes	21.01	26.9%		Ils	80	2.6	4.4	73	61	24	43
Weighted Average						80	3.4	5.7	81.8	72.7	28.4	*n 55.4

*n: The aggregation method is "Weighted Average using major components"

*c: Using Capabilities Class Dominant Condition Aggregation Method

Soils data provided by USDA and NRCS.