

Soils Map

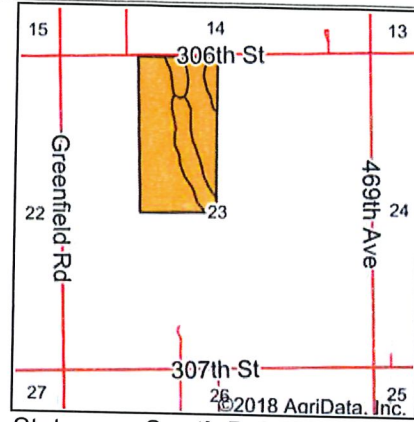
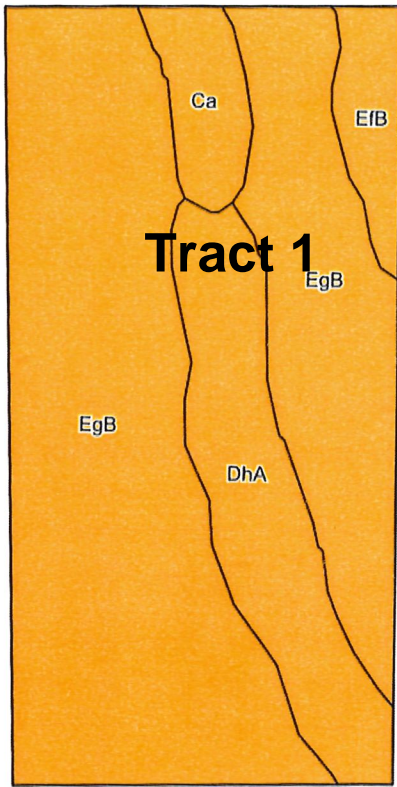

State: **South Dakota**
 County: **Clay**
 Location: **23-94N-51W**
 Township: **Garfield**
 Acres: **79.12**
 Date: **10/23/2018**

Soils data provided by USDA and NRCS.

©2018 AgriData, Inc.

Maps Provided By:



Area Symbol: SD027, Soil Area Version: 21

Code	Soil Description	Acres	Percent of field	PI Legend	Non-Irr Class *c	Productivity Index	Alfalfa hay	Bromegrass alfalfa	Corn	Oats	Soybeans	*n NCCPI Soybeans
EgB	Egan-Ethan-Trent complex, 1 to 6 percent slopes	57.85	73.1%		Ile	80	3.7	6.2	85	77	30	60
DhA	Davison-Chancellor complex, 0 to 3 percent slopes	13.64	17.2%		Ils	80	2.6	4.4	73	61	24	43
Ca	Chancellor-Tetonka complex, 0 to 2 percent slopes	4.03	5.1%		Ilw	75						35
EfB	Egan-Ethan-Tetonka complex, 0 to 6 percent slopes	3.60	4.6%		Ile	73	2.8	4.6	72	61	25	50
Weighted Average						79.4	3.3	5.5	78	69.6	27.2	*n 55.3

*n: The aggregation method is "Weighted Average using major components"
 *c: Using Capabilities Class Dominant Condition Aggregation Method

Soils data provided by USDA and NRCS.