

# GARFIELD TWP

T 94 N

LAND OWNER

R 51 W

LAND OWNER AND RURAL RESIDENT MAPS

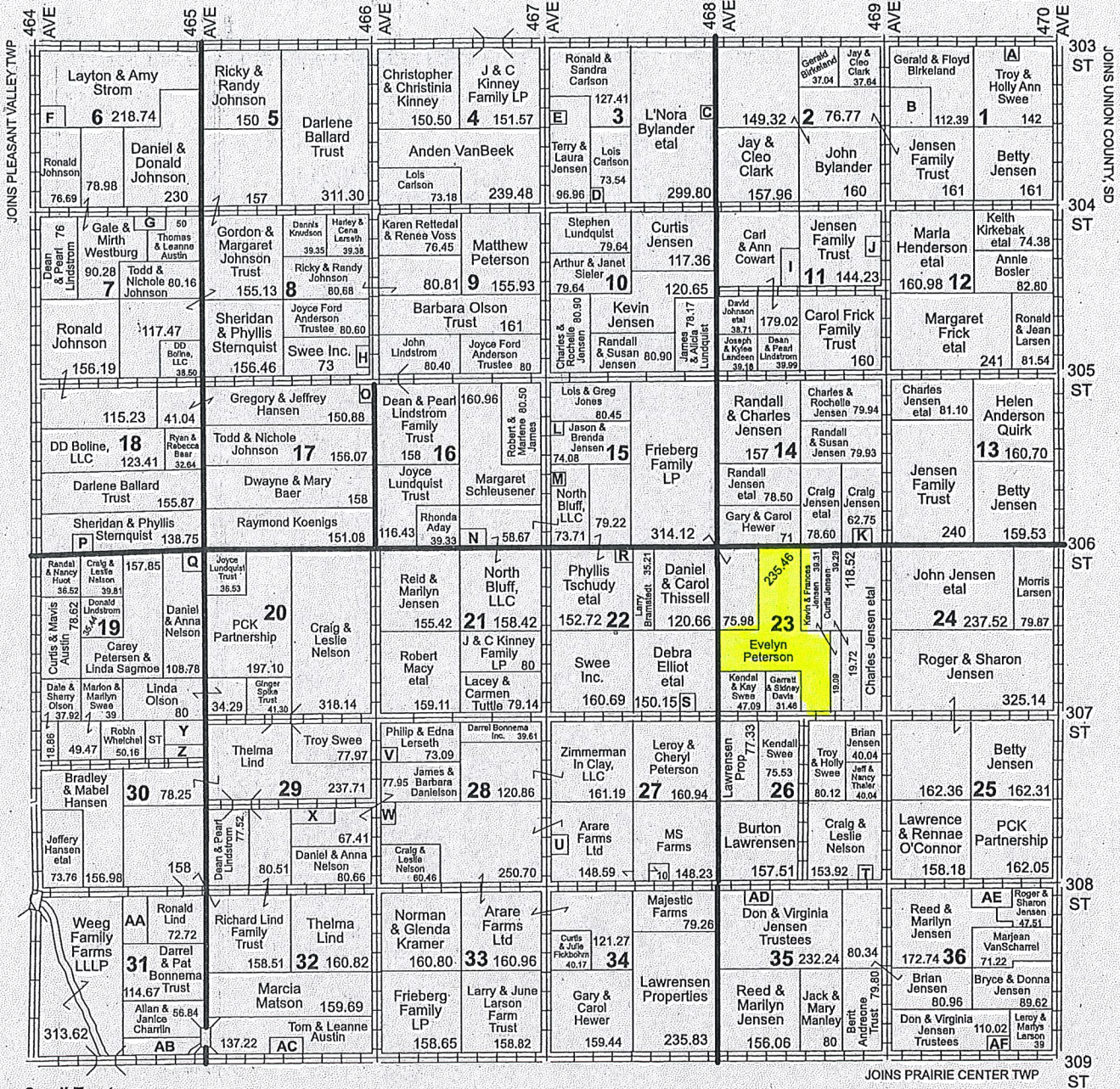

**Small Tracts**

- Section 1 A Leon or Ruth Hansen - 10.05
- Section 1 B Terrance & Laura Dolan Family Trust - 38.15
- Section 3 C Karen Woltjer - 5.84
- Section 3 D Gary Carlson - 5.91
- Section 3 E Ryan Fickbohm - 7.46
- Section 6 F Charles & Janice Strom - 16.01
- Section 7 G Wayne & Carol Theodorff - 15.38
- Section 8 H Dennis & Jennifer O'Connell - 7.30
- Section 11 I Christopher Klumper - 18.91
- Section 11 J Scott & Jenna Schurch - 15.48

- Section 14 K Jason & Brenda Jensen - 15.87
- Section 15 L Roland & Kaye Gylfe - 5.88
- Section 15 M Jason & Deann Szymonski - 5.57
- Section 16 N Keith & Jennie Roed - 16.90
- Section 17 O Dalesburg Baptist Church - 7.19
- Section 18 P Jeffrey & Barbara Erickson - 10.49
- Section 19 Q Dalesburg Lutheran Church - 5.71
- Section 22 R Nick & Melissa Sievers - 5.90
- Section 26 S Brian Jensen - 8.30
- Section 26 T Diane Hanson - 5.84
- Section 27 U Stephanie Hein - 10.03

- Section 28 V Nathan & Heather Benson - 7.62
- Section 28 W Marvin Christensen - 11.10
- Section 29 X Carri Ehrich & Craig William - 12.32
- Section 30 Y Christopher & Christina Kinney - 30.16
- Section 30 Z Scott Mollman & Sandra Kern - 8.44
- Section 31 AA Brian & Mark Barinsky - 27.23
- Section 31 AB J & M Kinney Family LP - 36.91
- Section 32 AC John & Susan Steele - 19.54
- Section 35 AD Reid & Marilyn Jensen - 6.64
- Section 36 AE Burton Lawrensen - 20.77
- Section 36 AF David Howard - 7.38

